ADDRESS : 30 LETCHER LN SUBDIV: PIONEER FARMS
 CONTRACTOR : WYNN CONSTRUCTION, INC. PHONE : (919) 528-1347
 OWNER : WYNN CONSTRUCTION INC PHONE :
 PARCEL : 13-0519- - -0119- -32-
 APPL NUMBER: 10-50023767 CP NEW RESIDENTIAL (SFD)
 DIRECTIONS : T/S: 02/11/2010 09:52 AM VBROWN ----
 30 LETCHER LANE, PIONEER FARMS SUB DVI
 #23 IN CUL DE SAC. OLD 421 10-12MI
 LEFT ON ADCOCK RD 1/4MI SUB DIV ON
 LEFT.

STRUCTURE: 000 000 50X50 3BDR 2BATH SFD CRAWL
 FLOOD ZONE : FLOOD ZONE X
 # BEDROOMS : 3.00 PROPOSED USE : SFD
 SEPTIC - EXISTING? : NEW TANK WATER SUPPLY : COUNTY

PERMIT: CPSF 00 CP * SFD

TYP/SQ	REQUESTED COMPLETED	INSP RESULT	DESCRIPTION RESULTS/COMMENTS
B101 01	6/04/10 <i>AD</i>	<i>AD</i>	R*BLDG FOOTING / TEMP SVC POLE TIME: 17:00 VRU #: 001936327 T/S: 06/03/2010 02:04 PM NTART

COMMENTS AND NOTES

ES

AP 7:15 E 7:00

45631325

ADDRESS : 30 LETCHER LN
CONTRACTOR : WYNN CONSTRUCTION, INC.
OWNER : WYNN CONSTRUCTION INC
PARCEL : 13-0519- - -0119- -32-
APPL NUMBER: 10-50023767 CP NEW RESIDENTIAL (SFD)
DIRECTIONS : T/S: 02/11/2010 09:52 AM VBROWN ----
30 LETCHER LANE, PIONEER FARMS SUB DVI
#23 IN CUL DE SAC. OLD 421 10-12MI
LEFT ON ADCOCK RD 1/4MI SUB DIV ON
LEFT.

SUBDIV: PIONEER FARMS
PHONE : (919) 528-1347
PHONE :

STRUCTURE: 000 000 50X50 3BDR 2BATH SFD CRAWL

FLOOD ZONE : FLOOD ZONE X
BEDROOMS : 3.00
SEPTIC - EXISTING? : NEW TANK
PROPOSED USE : SFD
WATER SUPPLY : COUNTY

PERMIT: CPSF 00 CP * SFD

TYP/SQ	REQUESTED COMPLETED	INSP RESULT	DESCRIPTION RESULTS/COMMENTS
B101 01	6/04/10 6/04/10	FS AP	R*BLDG FOOTING / TEMP SVC POLE TIME: 17:00 VRU #: 001936327 T/S: 06/03/2010 02:04 PM NTART ----- T/S: 06/04/2010 02:35 PM FSPIVEY -----
B103 01	6/08/10 <i>6-8-10</i>	TI <i>AP</i>	R*BLDG FOUND & TEMP SVC POLE VRU #: 001937337

COMMENTS AND NOTES

FS

ADDRESS . . : 30 LETCHER LN
CONTRACTOR : WYNN CONSTRUCTION, INC.
OWNER . . . : WYNN CONSTRUCTION INC
PARCEL . . . : 13-0519- - -0119- -32-
APPL NUMBER: 10-50023767 CP NEW RESIDENTIAL (SFD)
DIRECTIONS : T/S: 02/11/2010 09:52 AM VBROWN ----
30 LETCHER LANE, PIONEER FARMS SUB DVI
#23 IN CUL DE SAC. OLD 421 10-12MI
LEFT ON ADCOCK RD 1/4MI SUB DIV ON
LEFT.

SUBDIV: PIONEER FARMS
PHONE : (919) 528-1347
PHONE :

STRUCTURE: 000 000 50X50 3BDR 2BATH SFD CRAWL

FLOOD ZONE : FLOOD ZONE X
BEDROOMS : 3.00
SEPTIC - EXISTING? : NEW TANK
PROPOSED USE : SFD
WATER SUPPLY : COUNTY

PERMIT: CPSF 00 CP * SFD

TYP/SQ	REQUESTED COMPLETED	INSP RESULT	DESCRIPTION RESULTS/COMMENTS
B101 01	6/04/10 6/04/10	FS AP	R*BLDG FOOTING / TEMP SVC POLE TIME: 17:00 VRU #: 001936327 T/S: 06/03/2010 02:04 PM NTART ----- T/S: 06/04/2010 02:35 PM FSPIVEY -----
B103 01	6/08/10 6/08/10	FS AP	R*BLDG FOUND & TEMP SVC POLE VRU #: 001937337 T/S: 06/08/2010 03:18 PM FSPIVEY -----
A814 01	6/11/10	TI	ADDRESS CONFIRMATION VRU #: 001937435
B105 01	6/11/10 <i>6-11-10</i>	TI <i>AP</i>	R*OPEN FLOOR VRU #: 001939282

COMMENTS AND NOTES

FS

ADDRESS : 30 LETCHER LN SUBDIV: PIONEER FARMS
 CONTRACTOR : WYNN CONSTRUCTION, INC. PHONE : (919) 528-1347
 OWNER : WYNN CONSTRUCTION INC PHONE :
 PARCEL : 13-0519- - -0119- -32-
 APPL NUMBER: 10-50023767 CP NEW RESIDENTIAL (SFD)
 DIRECTIONS : T/S: 02/11/2010 09:52 AM VBROWN ----
 30 LETCHER LANE, PIONEER FARMS SUB DVI
 #23 IN CUL DE SAC. OLD 421 10-12MI
 LEFT ON ADCOCK RD 1/4MI SUB DIV ON
 LEFT.

STRUCTURE: 000 000 50X50 3BDR 2BATH SFD CRAWL

FLOOD ZONE : FLOOD ZONE X
 # BEDROOMS : 3.00 PROPOSED USE : SFD
 SEPTIC - EXISTING? : NEW TANK WATER SUPPLY : COUNTY

PERMIT: CPSF 00 CP * SFD

TYP/SQ	REQUESTED COMPLETED	INSP RESULT	DESCRIPTION RESULTS/COMMENTS
B101 01	6/04/10	FS	R*BLDG FOOTING / TEMP SVC POLE TIME: 17:00 VRU #: 001936327
	6/04/10	AP	T/S: 06/03/2010 02:04 PM NTART ----- T/S: 06/04/2010 02:35 PM FSPIVEY -----
B103 01	6/08/10	FS	R*BLDG FOUND & TEMP SVC POLE VRU #: 001937337
	6/08/10	AP	T/S: 06/08/2010 03:18 PM FSPIVEY -----
B105 01	6/11/10	FS	R*OPEN FLOOR VRU #: 001939282
	6/11/10	AP	T/S: 06/11/2010 02:16 PM FSPIVEY -----
A814 01	6/11/10	TW	ADDRESS CONFIRMATION TIME: 17:00 VRU #: 001937435
	6/15/10	AP	T/S: 06/15/2010 01:47 PM TWARD ----- T/S: 06/15/2010 01:47 PM TWARD -----
R425 01	7/06/10	TI	FOUR TRADE ROUGH IN VRU #: 001949495

75:15
AP

COMMENTS AND NOTES

FS

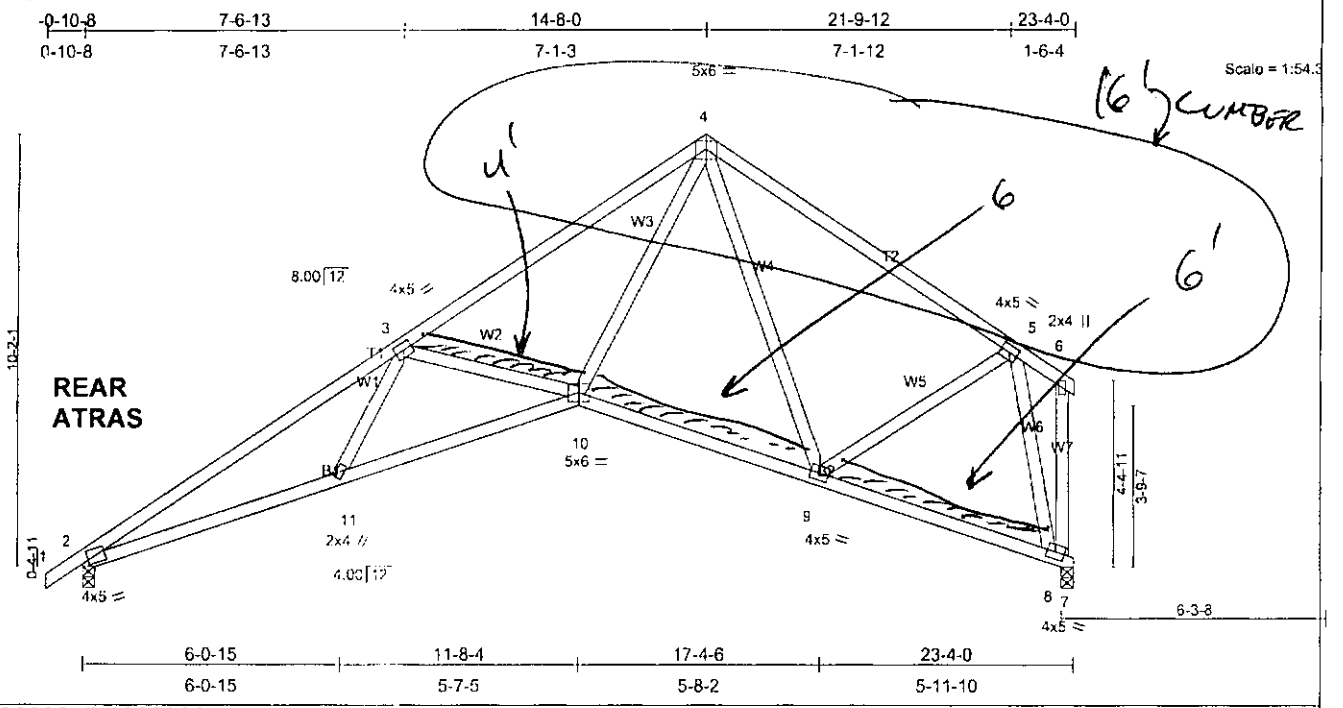
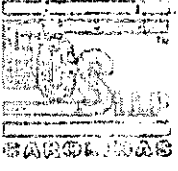

Plate Offsets (X,Y): [2-0-2-0,0-0-14], [4-0-3-0,0-2-3]

LOADING(psf)		SPACING	
TCLL	20.0	Plates Increase	2-0-0
TCDL	10.0	Lumber Increase	
BCLL	0.0	Rep Stress Incr	YES
BCDL	10.0	Code IRC2006/TPI2002	



ECS Carolinas, LLP
 9001 Glenwood Avenue
 RALEIGH, NC 27617-7505
 (800) 327-5832
 (919) 861-9910 (voice)
 (919) 861-9911 (fax)

FIELD REPORT

Project LOT# 23 Pioneer Farms
 Location _____
 Client Buildcon's First Source
C/O Chuck
 Permits _____
 Task P.O # 10257357
 No. of Trips _____ Total Mileage _____
 Chargeable Equipment Used _____

Project No. _____
 Day/Date 6/17/10
 Temp./Weather 1
 Arrive _____ A P | _____ A P | _____ A P
 Depart _____ A P | _____ A P | _____ A P
 On-Site Time _____ Travel Time _____
 Lab/Office Time _____ Total Time _____
 Reinspection Time _____

OFFICE USE ONLY
 Reg. Time _____ Overtime _____

AS REQUESTED, ECS, LTD Eng. PREPARED THIS REPORT TO ADDRESS THE FOLLOWING ITEMS:

① Truss C1 REPAIRS are shown in attached sheet #1

② Truss C2 repairs are shown in attached sheet #2

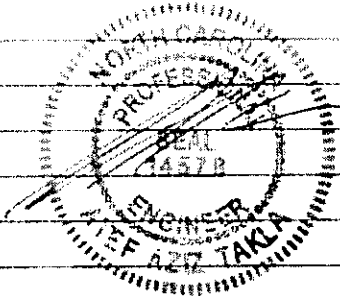

6/12/10

This report is preliminary until reviewed by the engineering staff. Field data, locations, elevations, & depths are estimates.

Copy Received By: _____
 Site Representative _____ Prepared By _____
 Title/Company _____ Printed Name _____

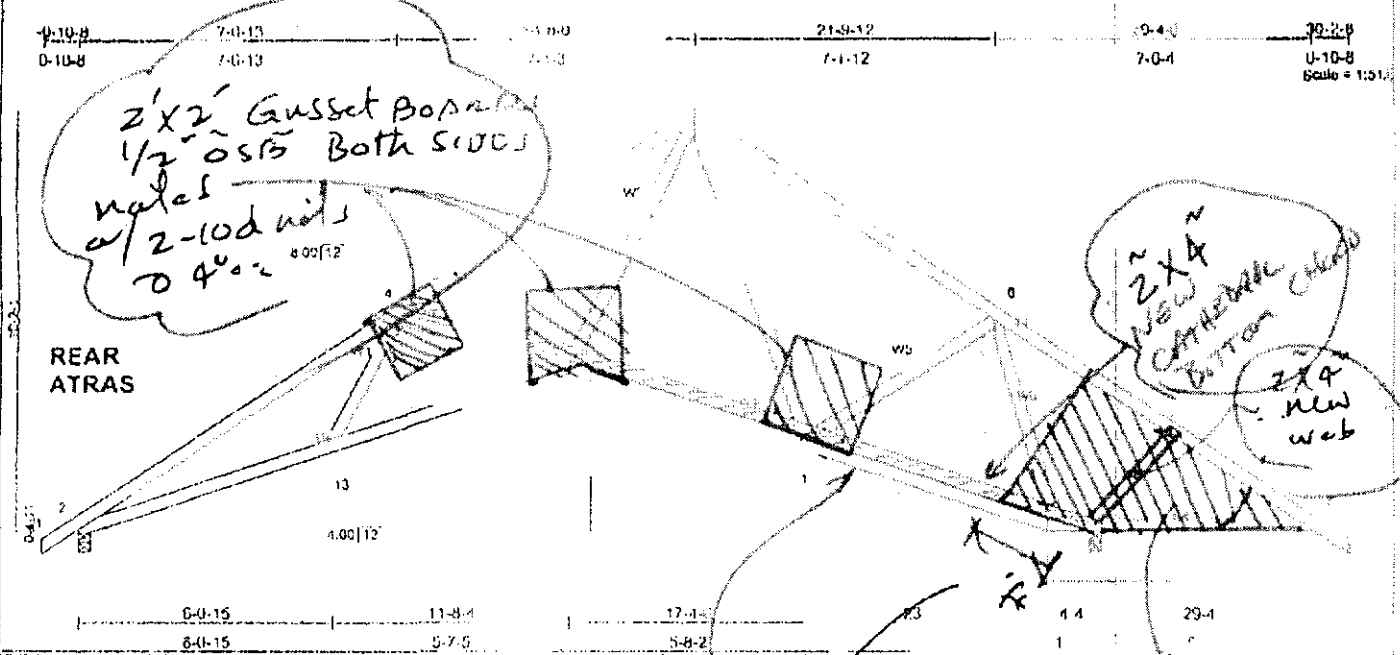

OLD Bottom CHORD MUST BE CUT AWAY

1/2" OSB Gusset plate Both Sides nailed w/ 2-10d nails @ 4" o.c.

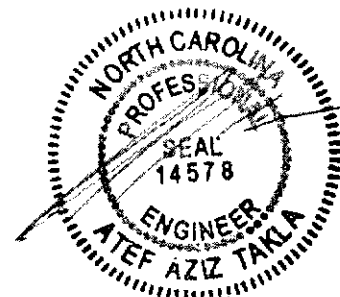

6/17/10

Sheet # 1

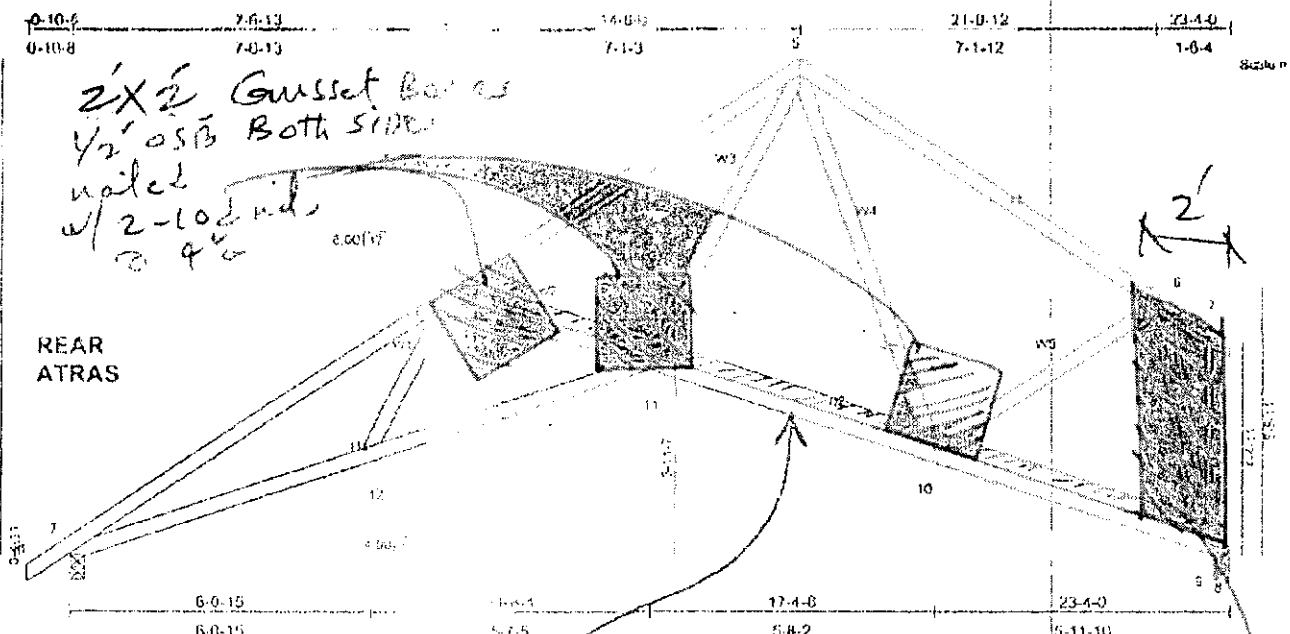

LOADING (psf)	SPACING	2-0-0
ICLL	Plates Increase	
ICOL	Length Increase	
OCLL	Rep. Stress bar	YES
OCOL	Code (IRC 2006/11/1002)	

76 2x2

New Bottom cord
 2x4 TO
 Replace the
 cut original Batt.

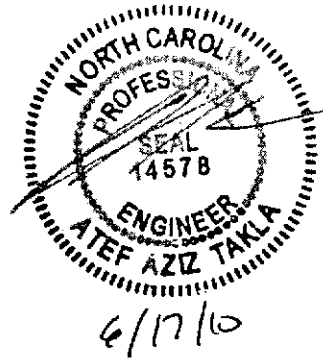

2' wide
 1/2" OSB Gusset plates
 Both sides
 nailed w/
 2-10d nails @ 4"

Sheet #2

ADDRESS : 30 LETCHER LN SUBDIV: PIONEER FARMS
CONTRACTOR : WYNN CONSTRUCTION, INC. PHONE : (919) 528-1347
OWNER : WYNN CONSTRUCTION INC PHONE :
PARCEL : 13-0519- - -0119- -32-
APPL NUMBER: 10-50023767 CP NEW RESIDENTIAL (SFD)
DIRECTIONS : T/S: 02/11/2010 09:52 AM VBROWN ----
30 LETCHER LANE, PIONEER FARMS SUB DVI
#23 IN CUL DE SAC. OLD 421 10-12MI
LEFT ON ADCOCK RD 1/4MI SUB DIV ON
LEFT.

STRUCTURE: 000 000 50X50 3BDR 2BATH SFD CRAWL

FLOOD ZONE : FLOOD ZONE X
BEDROOMS : 3.00 PROPOSED USE : SFD
SEPTIC - EXISTING? : NEW TANK WATER SUPPLY : COUNTY

PERMIT: CPSF 00 CP * SFD

TYP/SQ	REQUESTED COMPLETED	INSP RESULT	DESCRIPTION RESULTS/COMMENTS
B101 01	6/04/10	FS	R*BLDG FOOTING / TEMP SVC POLE TIME: 17:00 VRU #: 001936327
	6/04/10	AP	T/S: 06/03/2010 02:04 PM NTART ----- T/S: 06/04/2010 02:35 PM FSPIVEY -----
B103 01	6/08/10	FS	R*BLDG FOUND & TEMP SVC POLE VRU #: 001937337
	6/08/10	AP	T/S: 06/08/2010 03:18 PM FSPIVEY -----
B105 01	6/11/10	FS	R*OPEN FLOOR VRU #: 001939282
	6/11/10	AP	T/S: 06/11/2010 02:16 PM FSPIVEY -----
A814 01	6/11/10	TW	ADDRESS CONFIRMATION TIME: 17:00 VRU #: 001937435
	6/15/10	AP	T/S: 06/15/2010 01:47 PM TWARD ----- T/S: 06/15/2010 01:47 PM TWARD -----
R425 01	7/06/10	FS	FOUR TRADE ROUGH IN VRU #: 001949495
	7/06/10	AP	T/S: 07/06/2010 03:59 PM FSPIVEY -----
I129 01	7/8/10	T	R*INSULATION INSPECTION VRU #: 001950936

Handwritten signature and date: 7-8-10 AP

COMMENTS AND NOTES

Handwritten signature: JS

ADDRESS : 30 LETCHER LN SUBDIV: PIONEER FARMS
 CONTRACTOR : WYNN CONSTRUCTION, INC. PHONE : (919) 528-1347
 OWNER : WYNN CONSTRUCTION INC PHONE :
 PARCEL : 13-0519- - -0119- -32-
 APPL NUMBER: 10-50023767 CP NEW RESIDENTIAL (SFD)
 DIRECTIONS : T/S: 02/11/2010 09:52 AM VBROWN ----
 30 LETCHER LANE, PIONEER FARMS SUB DVI
 #23 IN CUL DE SAC. OLD 421 10-12MI
 LEFT ON ADCOCK RD 1/4MI SUB DIV ON
 LEFT.

STRUCTURE: 000 000 50X50 3BDR 2BATH SFD CRAWL
 FLOOD ZONE : FLOOD ZONE X
 # BEDROOMS : 3.00 PROPOSED USE : SFD
 SEPTIC - EXISTING? : NEW TANK WATER SUPPLY : COUNTY

PERMIT: CPSF 00 CP * SFD

TYP/SQ	REQUESTED COMPLETED	INSP RESULT	DESCRIPTION RESULTS/COMMENTS
B101 01	6/04/10	FS	R*BLDG FOOTING / TEMP SVC POLE TIME: 17:00 VRU #: 001936327
	6/04/10	AP	T/S: 06/03/2010 02:04 PM NTART ----- T/S: 06/04/2010 02:35 PM FSPIVEY -----
B103 01	6/08/10	FS	R*BLDG FOUND & TEMP SVC POLE VRU #: 001937337
	6/08/10	AP	T/S: 06/08/2010 03:18 PM FSPIVEY -----
B105 01	6/11/10	FS	R*OPEN FLOOR VRU #: 001939282
	6/11/10	AP	T/S: 06/11/2010 02:16 PM FSPIVEY -----
A814 01	6/11/10	TW	ADDRESS CONFIRMATION TIME: 17:00 VRU #: 001937435
	6/15/10	AP	T/S: 06/15/2010 01:47 PM TWARD ----- T/S: 06/15/2010 01:47 PM TWARD -----
R425 01	7/06/10	FS	FOUR TRADE ROUGH IN VRU #: 001949495
	7/06/10	AP	T/S: 07/06/2010 03:59 PM FSPIVEY -----
I129 01	7/08/10	FS	R*INSULATION INSPECTION VRU #: 001950936
	7/08/10	AP	T/S: 07/08/2010 02:06 PM FSPIVEY -----
H824 01	7/09/10	BM	ENVIR. OPERATIONS PERMIT TIME: 17:00 VRU #: 001952282
	7/09/10	DA	PER BRYAN MCSWAIN- NEEDS H2O LINE MOVED AND CHECKED. T/S: 07/09/2010 10:14 AM SZIMMER ----- T/S: 07/09/2010 10:16 AM SZIMMER -----
H824 02	7/14/10	BM	ENVIR. OPERATIONS PERMIT TIME: 17:00 VRU #: 001954890
	7/14/10	AP	T/S: 07/15/2010 09:05 AM SZIMMER ----- T/S: 07/15/2010 09:05 AM SZIMMER -----
R429 01	8/10/10	TI	FOUR TRADE FINAL VRU #: 001967170

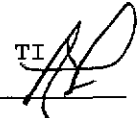
8/10/10
 8-10-10 

COMMENTS AND NOTES

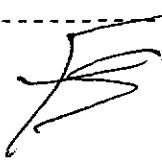

45651325

County of Harnett
Building Inspections Department
Planning Services

Certificate of Compliance: ___ Occupancy: ✓

Certificate issued pursuant to the requirements of North Carolina General Statute 153A-363 and Harnett County Zoning Ordinances. This certifies at the time of issuance, this structure was in compliance with the various ordinances of the County of Harnett and the North Carolina State Building Codes. For the following:

Use Classification: Home

Name: WYON COST

Address: 30 PETHER LN

WELLS TOW 27546

Date: 8-10-10

Building Official: [Signature]

Permit Numbers

Building: 10-5-2376 ✓

Electrical: 10-5-2376 ✓

Insulation: 10-5-2376 ✓

Plumbing: 10-5-2376 ✓

Mechanical: 10-5-2376 ✓

MFG Home: _____