

**SOIL/SITE EVALUATION
 for ON-SITE WASTEWATER SYSTEM**

Owner: Applicant:

Address:

Date Evaluated: 2/20/10

Proposed Facility: 3 @ 6000000 work

Design Flow (.1949): 360 x 20

Location of Site:

Property Recorded:

Property Size:

Water Supply:

Evaluation Method:

Type of Wastewater:

- Public Individual Well Spring Other
 Auger Boring Pit
 Sewage Industrial Process Cut Mixed

PROFILE #	.1940 Landscape Position/Slope %	Horizon Depth (In.)	SOIL MORPHOLOGY .1941		OTHER PROFILE FACTORS				Profile Class & LT
			.1941 Structure/Texture	.1941 Consistence Mineralogy	.1942 Soil Wetness/Color	.1943 Soil Depth (IN.)	.1956 Sapre Class	.1944 Restr Horiz	
1	L5 5-7%	0-20"	G LS	VF2 WS/NP					
		20-36"	8K SL	F2 SS/SP					P5.4
2	L5 5-7%	0-18"	G LS	VF2 WS/NP					
		18-30"	3BK SL	F2 S/SP					P5.3

Description	Initial System	Repair System
Available Space (.1945)	✓	✓
System Type(s)	25% RED	25% RED
Site LTAR	.4	.3

Other Factors (.1946):
 Site Classification (.1948): P5
 Evaluated By: OT
 Others Present: -

3775 @ 18"

COMMENTS: _____

LANDSCAPE POSITIONS	GROUP	TEXTURES	.1955 LTAR	CONSISTENCE MOIST	WET
R-RIDGE S-SHOULDER SLOPE L-LINEAR SLOPE FE-FOOT SLOPE N-NOSE SLOPE H-HEAD SLOPE CC-CONCLAVE SLOPE CV-CONVEX SLOPE T-TERRACE FP-FLOOD PLAN	I	S-SAND LS-LOAMY SAND	1.2 - 0.8	VFR-VERY FRIABLE FR-FRIABLE	NS-NON-STICKY SS-SLIGHTLY STICKY
	II	SL-SANDY LOAM L-LOAM	0.8 - 0.6	FI-FIRM VFI-VERY FIRM EFI-EXTREMELY FIRM	S-STICKY VS-VERY STICKY NP-NON-PLASTIC SP-SLIGHTLY STICKY
	III	SI-SILT SIL-SILT LOAM CL-CLAY LOAM SCL-SANDY CLAY LOAM	0.6 - 0.3		P-PLASTIC VP-VERY PLASTIC
	IV	SIC-SILTY CLAY C-CLAY SC-SANDY CLAY	0.4 - 0.1		

STRUCTURE
 SG-SINGLE GRAIN
 M- MASSIVE
 CR-CRUMB
 GR-GRANULAR
 SBK-SUBANGULAR BLOCKY
 ABK-ANGULAR BLOCKY
 FL-FLATY
 PR-PRISMATIC

MINERALOGY
 SLIGHTLY EXPANSIVE
 EXPANSIVE

Show profile locations and other site features (dimensions, references or benchmark, and North)

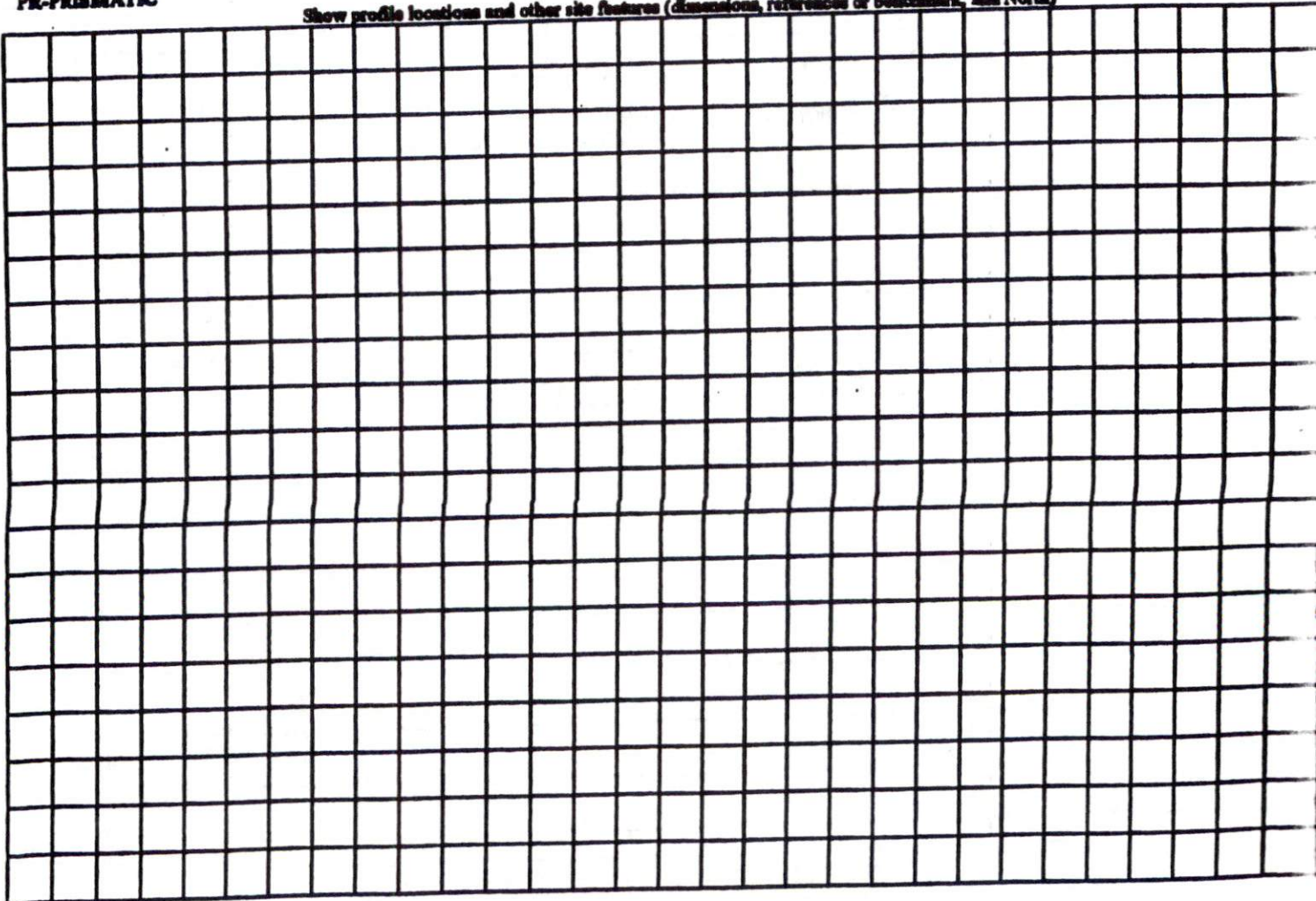

I, MICHAEL P. GRIFFIN, certify that under my direction and supervision this map was drawn from an actual field survey; that the error of closure of the survey as calculated by coordinates is 1:10,000+; that the area shown hereon was calculated by coordinates.

Witness my hand and seal this day of MONTH 2010.

FUTURE DEVELOPMENT

BM 2010 PGS. 43-45
HARNETT CO. REGISTRY

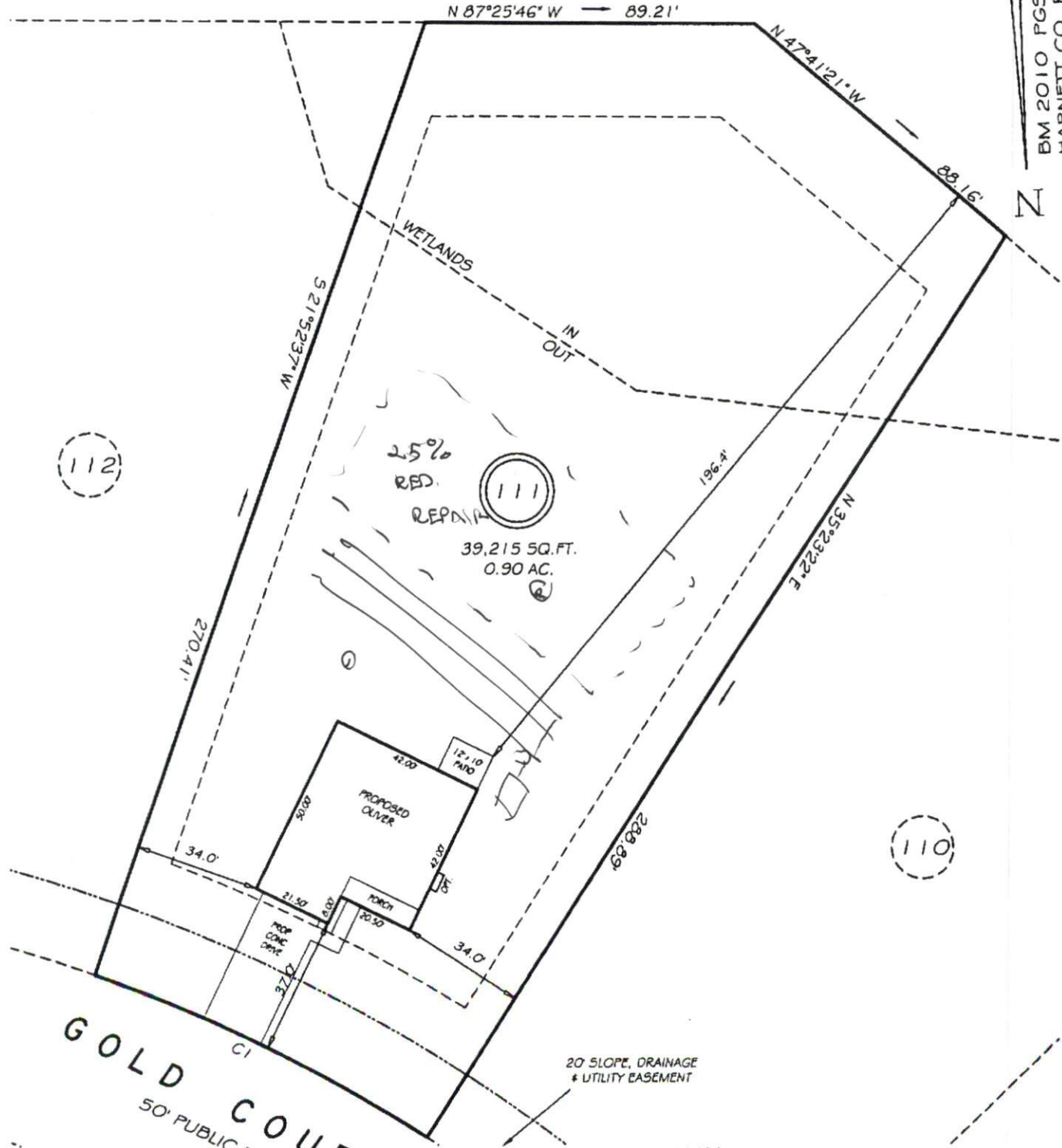

GOLD COURT
50' PUBLIC RW

SITE PLAN APPROVAL

DISTRICT BH203 USE SED

#BEDROOMS 3

2-5-10 CPB

SETBACKS

FRONT	35
REAR	25
SIDE	10
CORNER SIDE	20