

COMMENTS: _____

<u>LANDSCAPE POSITIONS</u>	<u>GROUP</u>	<u>TEXTURES</u>	<u>1959 LTAR</u>	<u>CONSISTENCE MOIST</u>	<u>WET</u>
R-RIDGE	I	S-SAND	1.2 - 0.8	VFR-VERY FRIABLE FR-FRIABLE	NS-NON-STICKY SS-SLIGHTLY STICKY
S-SHOULDER SLOPE		LS-LOAMY SAND			
L-LINEAR SLOPE	II	SL-SANDY LOAM	0.8 - 0.6	FI-FIRM VFI-VERY FIRM	S-STICKY VS-VERY STICKY
FS-FOOT SLOPE		L-LOAM			
N-NOSE SLOPE	III	SI-SILT	0.6 - 0.3	EFI-EXTREMELY FIRM	NP-NON-PLASTIC SP-SLIGHTLY STICKY P-PLASTIC VP-VERY PLASTIC
H-HEAD SLOPE		SIL-SILT LOAM			
CC-CONCLAVE SLOPE		CL-CLAY LOAM			
CV-CONVEX SLOPE		SCL-SANDY CLAY LOAM			
T-TERRACE	IV	SC-SILTY CLAY	0.4 - 0.1		
FF-FLOOD FLAN		C-CLAY			
		SC-SANDY CLAY			
<u>STRUCTURE</u>		<u>MINERALOGY</u>			
SG-SINGLE GRAIN		SLIGHTLY EXPANSIVE			
M- MASSIVE		EXPANSIVE			
CR-CRUMB					
GR-GRANULAR					
SBK-SUBANGULAR BLOCKY					
ABK-ANGULAR BLOCKY					
FL-FLATY					
FR-FRIMATIC					

Show profile locations and other site features (dimensions, references or benchmark, and North)

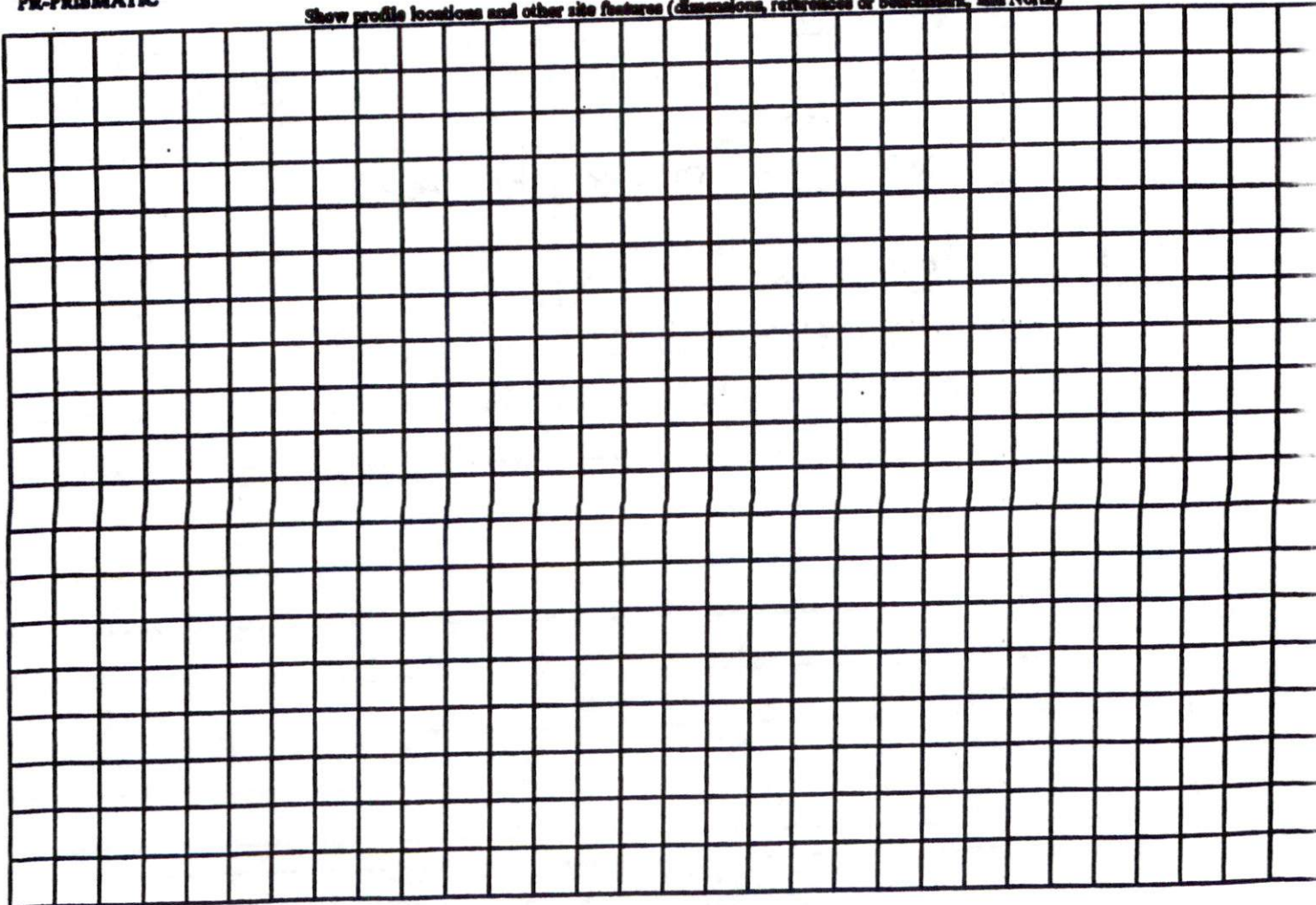

I, MICHAEL P. GRIFFIN, certify that under my direction and supervision this map was drawn from an actual field survey; that the error of closure of the survey as calculated by coordinates is 1: 10,000+; that the area shown hereon was calculated by coordinates.
 Witness my hand and seal this day of MONTH 2010.

BM 2010 PGS. 43-45
 HARNETT CO. REGISTRY

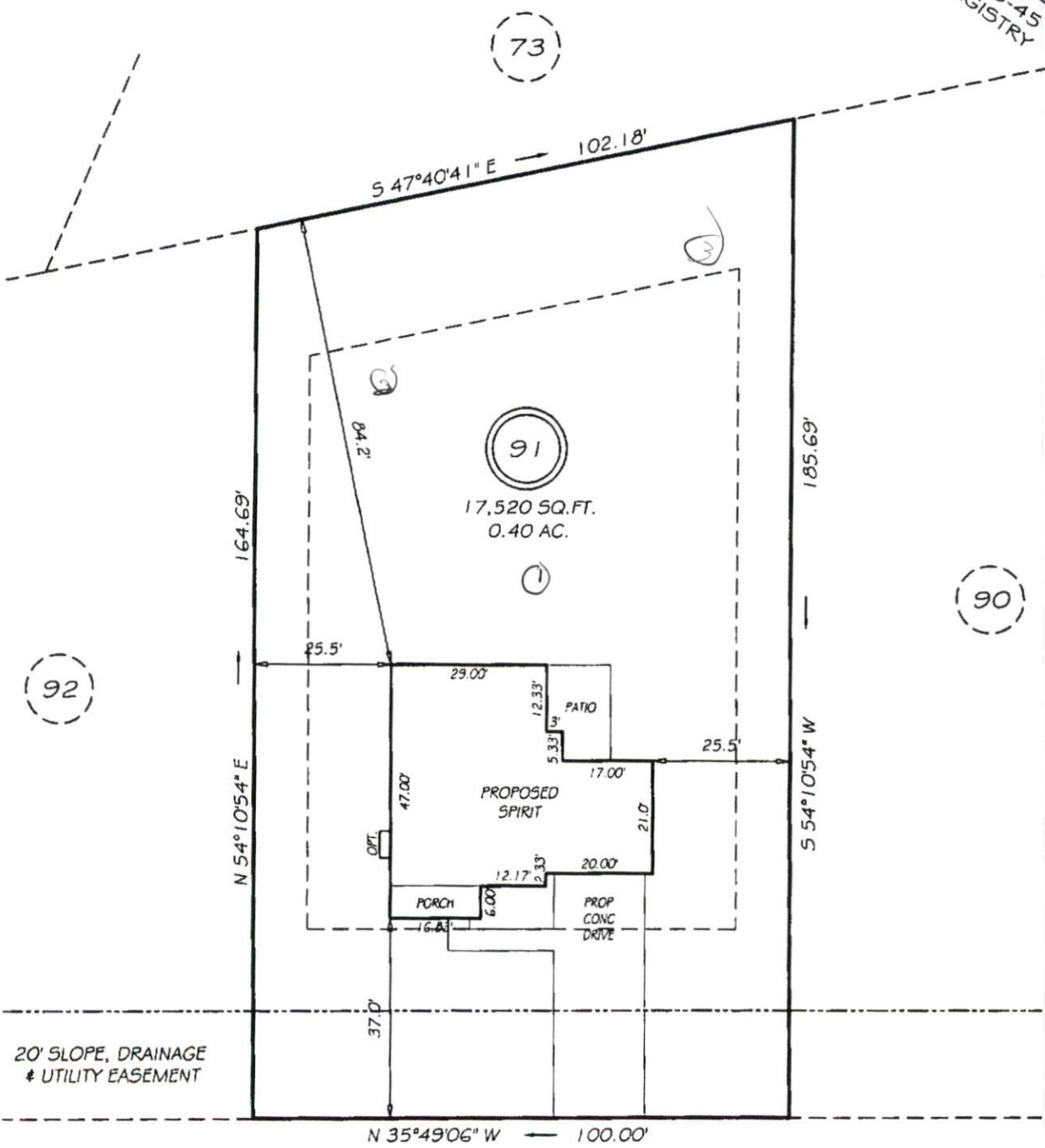

20' SLOPE, DRAINAGE
 & UTILITY EASEMENT

SITE PLAN APPROVAL **GOLD COURT**
 DISTRICT PH20R USE SED 50' PUBLIC RW
 #BEDROOMS 3
2-5-10
 Date _____ Zoning Administrator _____

SETBACKS

FRONT	35
REAR	25
SIDE	10
CORNER SIDE	20

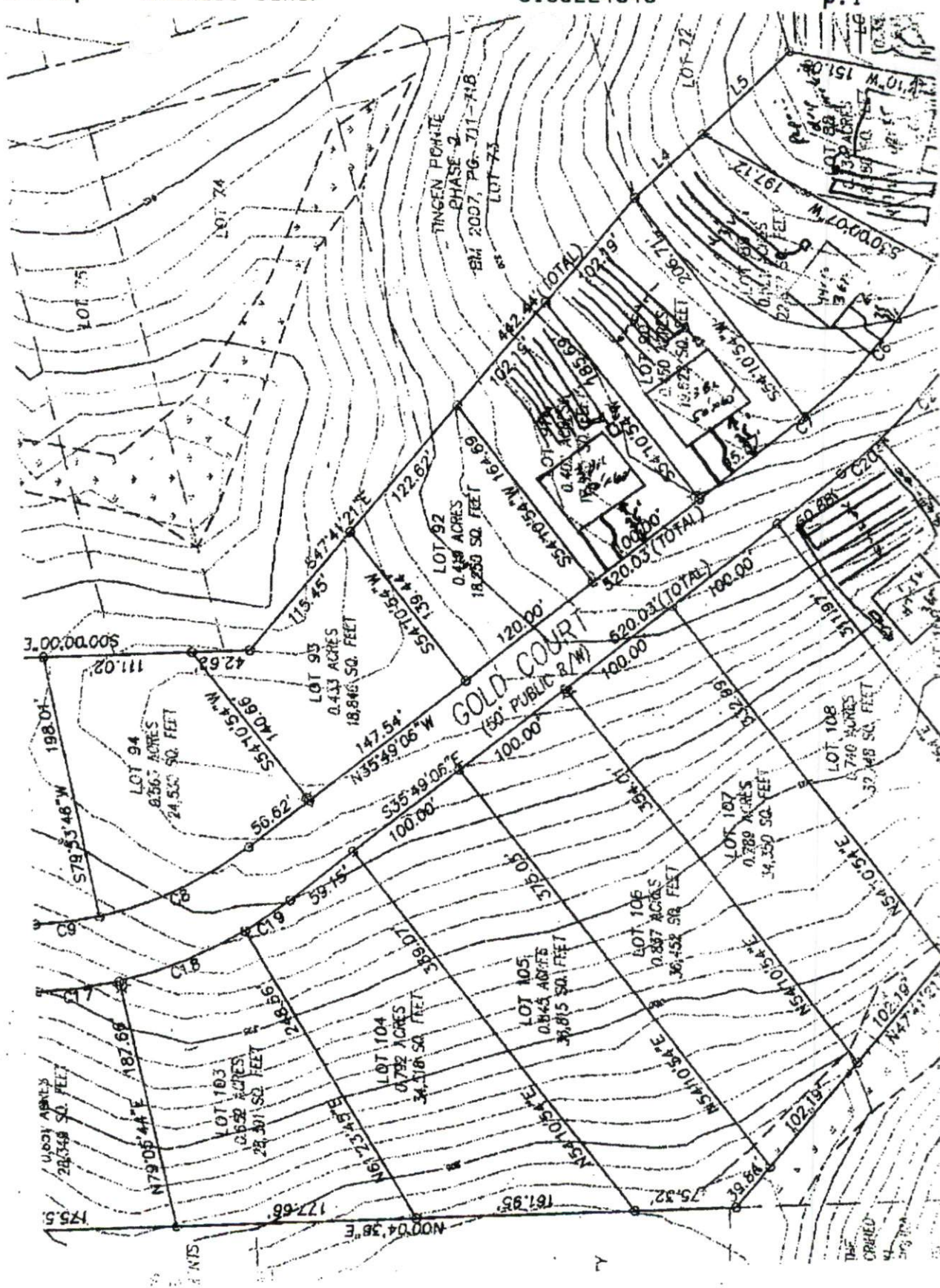

SOUTHEASTEN SOIL & ENVIRONMENTAL ASSOC, INC.

PROPOSED SUBSURFACE WASTE DISPOSAL SYSTEM DETAIL SHEET

SUBDIVISION Tingen Pt 2

LOT 91

INITIAL SYSTEM Approved 25% reduction

REPAIR Approved 25% reduction

DISTRIBUTION D-box

DISTRIBUTION D-box

BENCHMARK 100.0

LOCATION rear corner 90/89

NO. BEDROOMS 3

proposed system 0.4 gpd/ft²

<u>LINE</u>	<u>FLAG COLOR</u>	<u>ELEVATION</u>	<u>ACTUAL LENGTH</u>
-------------	-------------------	------------------	----------------------

Initial

1	P	95.00	25'
2	W	94.75	25'
3	P	94.50	25'
			<u>260'</u>
4	W	99.25	57'
5	P	97.92	57'
6	W	93.50	57'
7	P	93.25	57'
			<u>260'</u>

BY M EAKER

DATE 01/10

Inches @ 18"

Typ Note
 0-18 IS (OFF, W/)
 18-36" SEE (F, SIK)
 C 2 734"