



SITE PLAN APPROVAL

DISTRICT RA20R USE SFD

#BEDROOMS 4

10/19/09 
ZONING ADMINISTRATOR

"KIMBROUGH DRIVE" 50' R/W

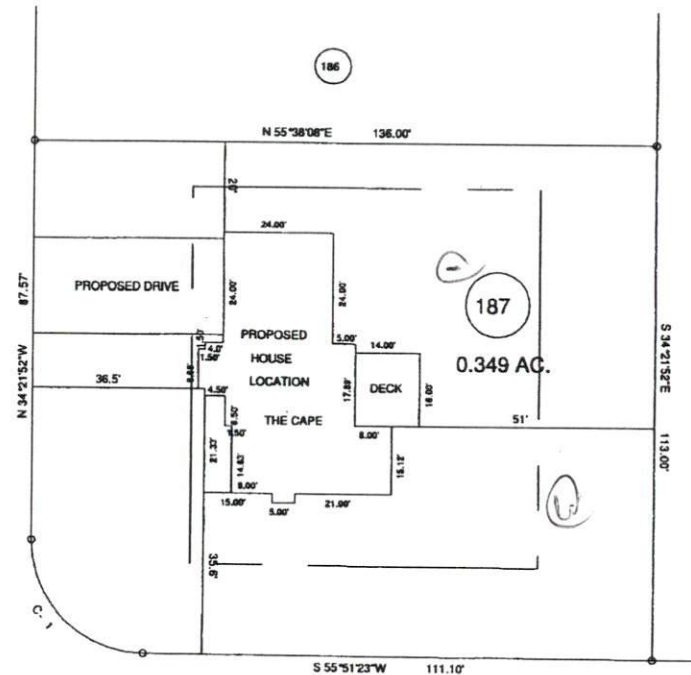

MAP REFERENCE: MAP NO. 2007-048

"ADVANCE DRIVE" 50' R/W

CURVE	RADIUS	LENGTH	CHORD	CH. BEARING
C-1	25.00'	39.17'	35.29'	N 79°14'55"W

- MINIMUM BUILDING SET BACKS**
- FRONT YARD — 35'
 - REAR YARD — 25'
 - SIDE YARD — 10'
 - CORNER LOT SIDE YARD — 20'
 - MAXIMUM HEIGHT — 35'

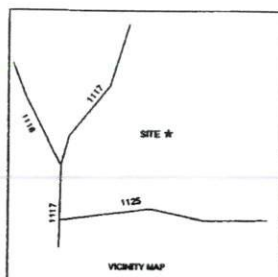

SURVEY FOR: PROPOSED PLOT PLAN - LOT - 187 WOODSHIRE S/D, PHASE - 5		BENNETT SURVEYS, INC. 1962 CLARK RD., LILLINGTON, N.C. 27546 (910) 893-5252		JOB NO. 09570 C-1080	
TOWNSHIP	ANDERSON CREEK	COUNTY	HARNETT	20 0 40 SURVEYED BY:	FIELD BOOK
STATE	NORTH CAROLINA	DATE	OCTOBER 15, 2009	SCALE: 1" = 40' DRAWN BY: RVB	DRAWING NO.
ZONE	RA-20R	WATERSHED DISTRICT	TAX PARCEL ID:	CHECKED & CLOSURE BY:	09570