

Initial Application Date: 9-17-09

Application # 0950022873

CU _____

COUNTY OF HARNETT RESIDENTIAL LAND USE APPLICATION

Central Permitting 108 E. Front Street, Lillington, NC 27546 Phone: (910) 893-7525 Fax: (910) 893-2793 www.harnett.org/permits

LANDOWNER: John W Simpson Mailing Address: 3196 Meadow Lark Rd

City: Purn State: NC Zip: 28334 Home #: _____ Contact #: _____

APPLICANT: William Becker Mailing Address: 1115 Friendly Rd

City: Purn State: NC Zip: 28334 Home #: _____ Contact #: 910 263 2700

*Please fill out applicant information if different than landowner
CONTACT NAME APPLYING IN OFFICE: William Becker Phone #: _____

PROPERTY LOCATION: Subdivision: MEADOWRIDGE Sub. Lot #: 26 Lot Size: 100' x 225'

State Road #: _____ State Road Name: MEADOWRIDGE Map Book & Page: 98, 361

Parcel: 02 1518 0200 H PIN: 1518-41-4042,000

Zoning: RA 20 Flood Zone: X Watershed: N/A Deed Book & Page: OTP Power Company: UK

SPECIFIC DIRECTIONS TO THE PROPERTY FROM LILLINGTON: 4.21 S to Purn, L Red Hill Church Rd, 2.3 Mi, R Three Bridges Rd 1.3 R Meadow Lark Rd 0.1 Mi, L on Morrison Pr 0.1, R on Meadow Ridge Pr

- PROPOSED USE:** (Include Bonus room as a bedroom if it has a closet)
- SFD (Size 38 x 32) # Bedrooms 3 # Baths 2 Basement (w/wo bath) _____ Garage _____ Deck **Circle:** 2rawl Space Slab
 - Mod (Size _____ x _____) # Bedrooms _____ # Baths _____ Basement (w/wo bath) _____ Garage _____ Site Built Deck _____ ON Frame / OFF
 - Manufactured Home: _____ SW _____ DW _____ TW (Size _____ x _____) # Bedrooms _____ Garage _____ (site built? _____) Deck _____ (site built? _____)
 - Duplex (Size _____ x _____) No. Buildings _____ No. Bedrooms/Unit _____
 - Home Occupation # Rooms _____ Use _____ Hours of Operation: _____ #Employees _____
 - Addition/Accessory/Other (Size _____ x _____) Use _____ Closets in addition (____)yes (____)no

Water Supply: County (____) Well (No. dwellings _____) **MUST** have operable water before final

Sewage Supply: New Septic Tank (Complete **New Tank Checklist**) (____) Existing Septic Tank (____) County Sewer

Property owner of this tract of land own land that contains a manufactured home w/in five hundred feet (500') of tract listed above? (____) YES (____) **NO**

Structures (existing or proposed): Single family dwellings _____ Manufactured Homes _____ Other (specify) _____

Comments: _____

Required Residential Property Line Setbacks:

Front	Minimum	<u>35</u>	Actual	<u>60</u>
Rear		<u>25</u>		<u>125</u>
Closest Side		<u>10</u>		<u>29</u>
Sidestreet/corner lot		_____		_____
Nearest Building on same lot		_____		_____

If permits are granted I agree to conform to all ordinances and laws of the State of North Carolina regulating such work and the specifications of plans submitted. I hereby state that foregoing statements are accurate and correct to the best of my knowledge. Permit subject to revocation if false information is provided.

William Becker
Signature of Owner or Owner's Agent

9-17-09
Date

****This application expires 6 months from the initial date if no permits have been issued****

A RECORDED SURVEY MAP, RECORDED DEED (OR OFFER TO PURCHASE) AND PLAT ARE REQUIRED WHEN APPLYING FOR LAND USE APPLICATION
Please use Blue or Black Ink ONLY

WILLIAM BECKER
910-263-2700

SITE PLAN APPROVAL SFD
DISTRICT RA 20 USE 3
#BEDROOMS 3
9-17-09 William Becker
Date William Becker
Zoning Administrator

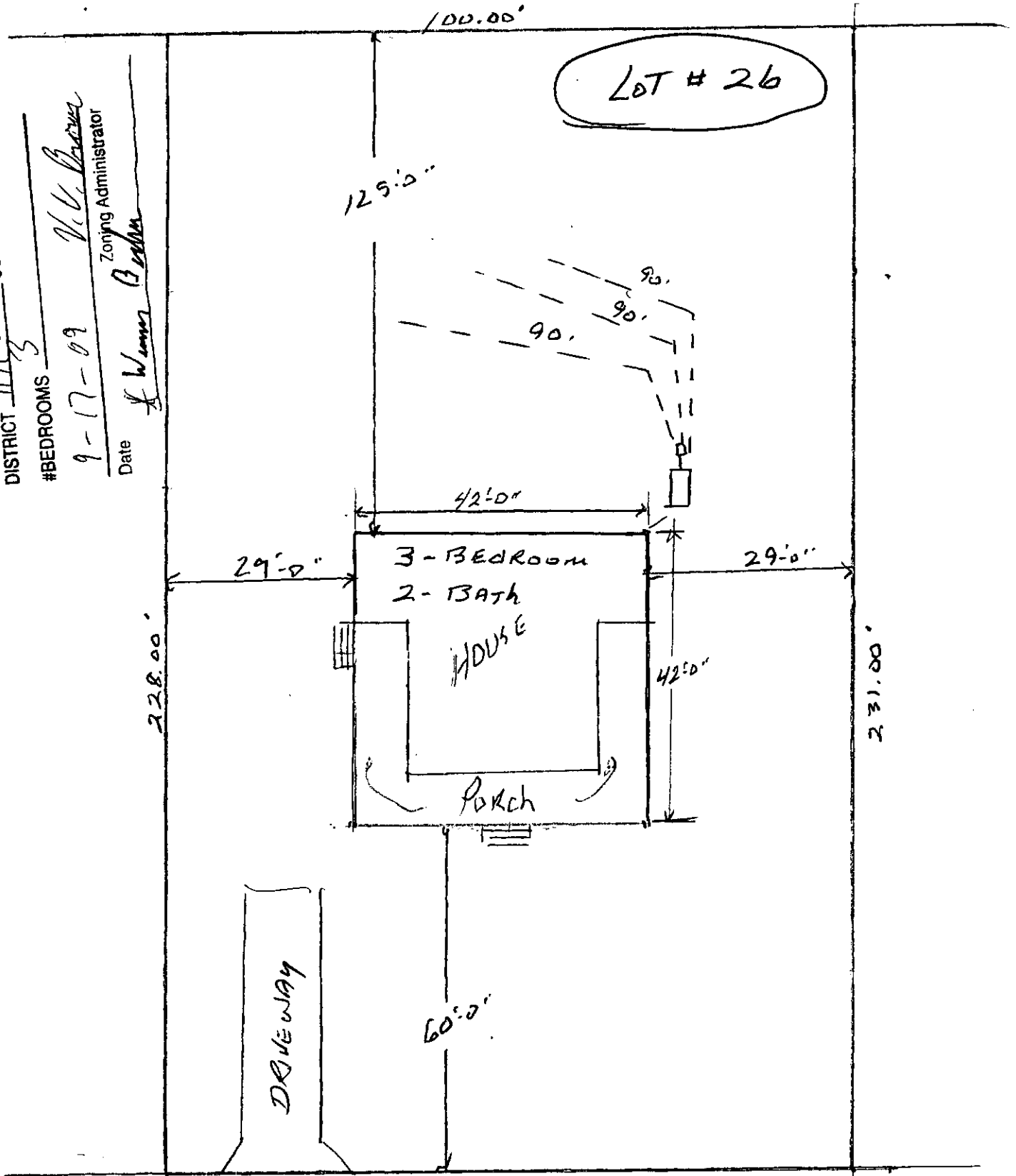

1-20 MEADOWRIDGE DR.
Map # 98-361

NAME: William Becker

APPLICATION #: 0950022873

This application to be filled out when applying for a septic system inspection.

County Health Department Application for Improvement Permit and/or Authorization to Construct

IF THE INFORMATION IN THIS APPLICATION IS FALSIFIED, CHANGED, OR THE SITE IS ALTERED, THEN THE IMPROVEMENT PERMIT OR AUTHORIZATION TO CONSTRUCT SHALL BECOME INVALID. The permit is valid for either 60 months or without expiration depending upon documentation submitted. (complete site plan = 60 months; complete plat = without expiration)

910-893-7525 option 1

CONFIRMATION # 102870

Environmental Health New Septic System Code 800

- Place "pink property flags" on each corner iron of lot. All property lines must be clearly flagged approximately every 50 feet between corners.
- Place "orange house corner flags" at each corner of the proposed structure. Also flag driveways, garages, decks, out buildings, swimming pools, etc. Place flags per site plan developed at/for Central Permitting.
- Place orange Environmental Health card in location that is easily viewed from road to assist in locating property.
- If property is thickly wooded, Environmental Health requires that you clean out the undergrowth to allow the soil evaluation to be performed. Inspectors should be able to walk freely around site. **Do not grade property.**
- Call No Cuts to locate utility lines prior to scheduling inspection. 800-632-4949 (This is a free service)
- After preparing proposed site call the voice permitting system at 910-893-7525 option 1 to schedule and use code 800 (after selecting notification permit if multiple permits exist) for Environmental Health inspection. **Please note confirmation number given at end of recording for proof of request.**
- Use Click2Gov or IVR to verify results. Once approved, proceed to Central Permitting for permits.

Environmental Health Existing Tank Inspections Code 800

- Follow above instructions for placing flags and card on property.
- Prepare for inspection by removing soil over door as diagram indicates. Loosen trap door cover. (Unless inspection is for a septic tank in a mobile home park)
- After preparing trapdoor call the voice permitting system at 910-893-7525 option 1 & select notification permit if multiple permits, then use code 800 for Environmental Health inspection. **Please note confirmation number given at end of recording for proof of request.**
- Use Click2Gov or IVR to hear results. Once approved, proceed to Central Permitting for remaining permits.

SEPTIC

If applying for authorization to construct please indicate desired system type(s): can be ranked in order of preference, must choose one.

- Accepted Innovative Conventional Any
 Alternative Other _____

The applicant shall notify the local health department upon submittal of this application if any of the following apply to the property in question. If the answer is "yes", applicant must attach supporting documentation.

- YES NO Does the site contain any Jurisdictional Wetlands?
 YES NO Do you plan to have an irrigation system now or in the future?
 YES NO Does or will the building contain any drains? Please explain. _____
 YES NO Are there any existing wells, springs, waterlines or Wastewater Systems on this property?
 YES NO Is any wastewater going to be generated on the site other than domestic sewage?
 YES NO Is the site subject to approval by any other Public Agency?
 YES NO Are there any easements or Right of Ways on this property?
 YES NO Does the site contain any existing water, cable, phone or underground electric lines?

If yes please call No Cuts at 800-632-4949 to locate the lines. This is a free service.

I Have Read This Application And Certify That The Information Provided Herein Is True, Complete And Correct. Authorized County And State Officials Are Granted Right Of Entry To Conduct Necessary Inspections To Determine Compliance With Applicable Laws And Rules.

I Understand That I Am Solely Responsible For The Proper Identification And Labeling Of All Property Lines And Corners And Making The Site Accessible So That A Complete Site Evaluation Can Be Performed.

William Becker
PROPERTY OWNERS OR OWNERS LEGAL REPRESENTATIVE SIGNATURE (REQUIRED)

9.17.09
DATE

William Beckee
1115 FRIENDLY ROAD
DUNN, N. C.

I HAVE Agreed To Sell
LOT 26, MEADOWRIDGE Sub-
DIVISION, Section II For A Sum
OF \$20,000.00 To William Beckee
DUNN, N. C. LOT CAN Be Closed
AT MR. Beckers WITH IN Next
30-60. DAYS.

Respectfully Submitted.

John W. Davis