

HTE# 09-5-22768

Har...t County Department of Public Health

25512

Improvement Permit

A building permit cannot be issued with only an Improvement Permit

ISSUED TO: AQ Contracting
NEW [X] REPAIR [] EXPANSION []
Type of Structure: SFD-53x26-3BR
Proposed Wastewater System Type: Pump to 25% Reduction system
Projected Daily Flow: 360 GPD
Number of bedrooms: 3 Number of Occupants: 6 max
Basement [] Yes [X] No

PROPERTY LOCATION: Tinjon Rd
SUBDIVISION: Tinjon Place LOT # 40

Site Improvements required prior to Construction Authorization Issuance:
NOTE All underground utilities must be 10' from any part of septic system

Pump Required: [X] Yes [] No [] May be required based on final location and elevations of facilities
Type of Water Supply: [] Community [X] Public [] Well Distance from well 100 feet
Permit valid for: [X] Five years [] No expiration
Permit conditions: Meet onsite for Final Layout - SUBMIT plumbing shallow At ground level or higher where shown and if 18" x 24" ditch depth can be maintained then pump may not be required

Authorized State Agent: J. West Date: 09-15-09 SEE ATTACHED SITE SKETCH

The issuance of this permit by the Health Department in no way guarantees the issuance of other permits. The permit holder is responsible for checking with appropriate governing bodies in meeting their requirements. This site is subject to revocation if the site plan, plat, or the intended use changes. The Improvement Permit shall not be affected by a change in ownership of the site. This permit is subject to compliance with the provisions of the Laws and Rules for Sewage Treatment and Disposal and to conditions of this permit.

Construction Authorization

(Required for Building Permit)

The construction and installation requirements of Rules .1950, .1952, .1954, .1955, .1956, .1957, .1958, and .1959 are incorporated by references into this permit and shall be met. Systems shall be installed in accordance with the attached system layout.

ISSUED TO: AQ Contracting

PROPERTY LOCATION: Tinjon Rd
SUBDIVISION: Tinjon Place LOT # 40

Facility Type: SFD-53x26-3BR [X] New [] Expansion [] Repair
Basement? [] Yes [X] No Basement Fixtures? [] Yes [X] No

Type of Wastewater System** Pump to 25% Reduction system (Initial) Wastewater Flow: 360 GPD

(See note below, if applicable) [X] Panel Block (Repair)

Installation Requirements/Conditions
Septic Tank Size 1000 gallons
Pump Tank Size 1000 gallons
Number of trenches 1
Exact length of each trench 150 feet
Trench Spacing: 9 Feet on Center
Soil Cover: 6 inches
Maximum Trench Depth of: 18 2/4 inches
(Trench bottoms shall be level to +/- 1/4" in all directions)
(Maximum soil cover shall not exceed 36" above the trench bottom)

Pump Requirements: _____ ft. TDH vs. _____ GPM
Aggregate Depth: _____ inches below pipe
_____ inches above pipe

Conditions: _____ inches total

**If applicable: I understand the system type specified is different from the type specified on the application. I accept the specifications of this permit.

Owner/Legal Representative Signature: _____ Date: _____

This Construction Authorization is subject to revocation if the site plan, plat, or the intended use changes. The Construction Authorization shall not be transferred when there is a change in ownership of the site. This Construction Authorization is subject to compliance with the provisions of the Laws and Rules for Sewage Treatment and Disposal and to the conditions of this permit. SEE ATTACHED SITE SKETCH

Authorized State Agent: J. West R. Date: 09-15-09
Construction Authorization Expiration Date: 09-15-2014

HTE# 09-5-22768

Permit # 25512

Harnett County Department of Public Health Site Sketch

ISSUED TO: AQ Contracting PROPERTY LOCATOR: Tiwgen Road
SUBDIVISION: Tiwgen Place LOT # 40
Authorized State Agent: J. W. [Signature] Date: 09-15-09

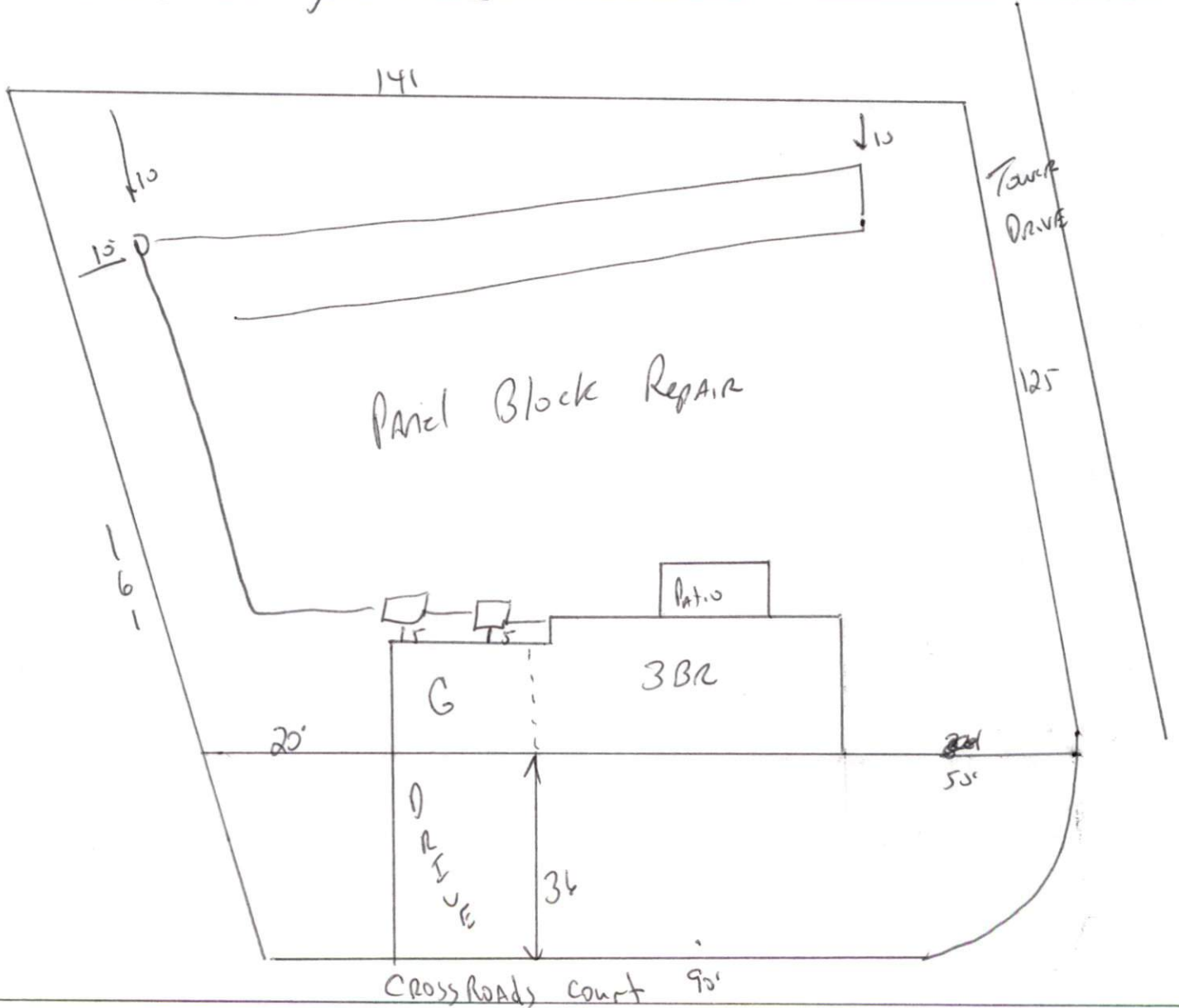

Meet onsite for Final Layout - Maintain All setbacks
 All underground utilities must be 10' from any part of septic system
 Install 150' of 25% Reduction system at 18"-24" Deep.
 Stub out plumbing shallow at ground level or higher where shown.