

Initial Application Date: 8-26-09 **SCANNED** 9/1/09 DATE Application # 0950022727 CU# _____

COUNTY OF HARNETT RESIDENTIAL LAND USE APPLICATION
Central Permitting 108 E. Front Street, Lillington, NC 27546 Phone: (910) 893-7525 Fax: (910) 893-2793 www.harnett.org/permits

LANDOWNER: Horizon Property LLC Mailing Address: _____
City: _____ State _____ Zip: _____ Home #: _____ Contact #: _____

APPLICANT: ~~Horizon Property LLC~~ Kenneth Cummings Mailing Address: 630 Crissin RD
City: Lillington State: NC Zip: 27546 Home #: 910 9846765 Contact #: 910 9846765
*Please fill out applicant information if different than landowner

CONTACT NAME APPLYING IN OFFICE: Kenneth Cummings Phone #: 9846765

PROPERTY LOCATION: Subdivision w/phase or section: Ash Ford Lot #: 69 Lot Acreage: 0.38
State Road #: 1111 State Road Name: Marks Road Map Book&Page: 2008 1504

Parcel: 09957504 0185 67 PIN: 9875-41-8565.000
Zoning: R20CR Flood Zone: X Watershed: NA Deed Book&Page: OTIP 1 Power Company*: Central Electric

*New homes with Progress Energy as service provider need to supply premise number _____ from Progress Energy.

SPECIFIC DIRECTIONS TO THE PROPERTY FROM LILLINGTON: Hwy 27 west to 2nd T.R.
on marks RD to L Ash Ford to L Lock Haven
lot on right

PROPOSED USE:

- SFD (Size 46 x 54) # Bedrooms 3 # Baths 2 Basement (w/wo bath) Garage 24x24 Deck 12x14 Circle: Crawl Space/Slab
- (Is the bonus room finished? _____ w/ a closet _____ if so add in with # bedrooms)
- Mod (Size _____ x _____) # Bedrooms _____ # Baths _____ Basement (w/wo bath) _____ Garage _____ Site Built Deck _____ ON Frame / OFF
- (Is the second floor finished? _____ Any other site built additions? _____)
- Manufactured Home: _____ SW _____ DW _____ TW (Size _____ x _____) # Bedrooms _____ Garage _____ (site built? _____) Deck _____ (site built? _____)
- Duplex (Size _____ x _____) No. Buildings _____ No. Bedrooms/Unit _____
- Home Occupation # Rooms _____ Use _____ Hours of Operation: _____ #Employees _____
- Addition/Accessory/Other (Size _____ x _____) Use _____ Closets in addition ()yes ()no

Water Supply: County () Well (No. dwellings _____) **MUST** have operable water before final

Sewage Supply: New Septic Tank (Complete Checklist) () Existing Septic Tank (Complete Checklist) () County Sewer

Property owner of this tract of land own land that contains a manufactured home w/in five hundred feet (500') of tract listed above? () YES () NO

Structures (existing & proposed): Stick Built/Modular _____ Manufactured Homes _____ Other (specify) _____

Required Residential Property Line Setbacks: _____ Comments: Conf # 102382

	Minimum	Actual
Front	<u>35</u>	<u>36</u>
Rear	<u>25</u>	<u>94.8</u>
Closest Side	<u>10</u>	<u>20.5</u>
Sidestreet/corner lot	<u>20</u>	<u>20.5</u>
Nearest Building on same lot	<u>4</u>	

If permits are granted I agree to conform to all ordinances and laws of the State of North Carolina regulating such work and the specifications of plans submitted. I hereby state that foregoing statements are accurate and correct to the best of my knowledge. Permit subject to revocation if false information is provided.

[Signature] Date 8-24-09

Signature of Owner or Owner's Agent ****This application expires 6 months from the initial date if no permits have been issued****
A RECORDED SURVEY MAP, RECORDED DEED (OR OFFER TO PURCHASE) AND PLAT ARE REQUIRED WHEN APPLYING FOR LAND USE APPLICATION

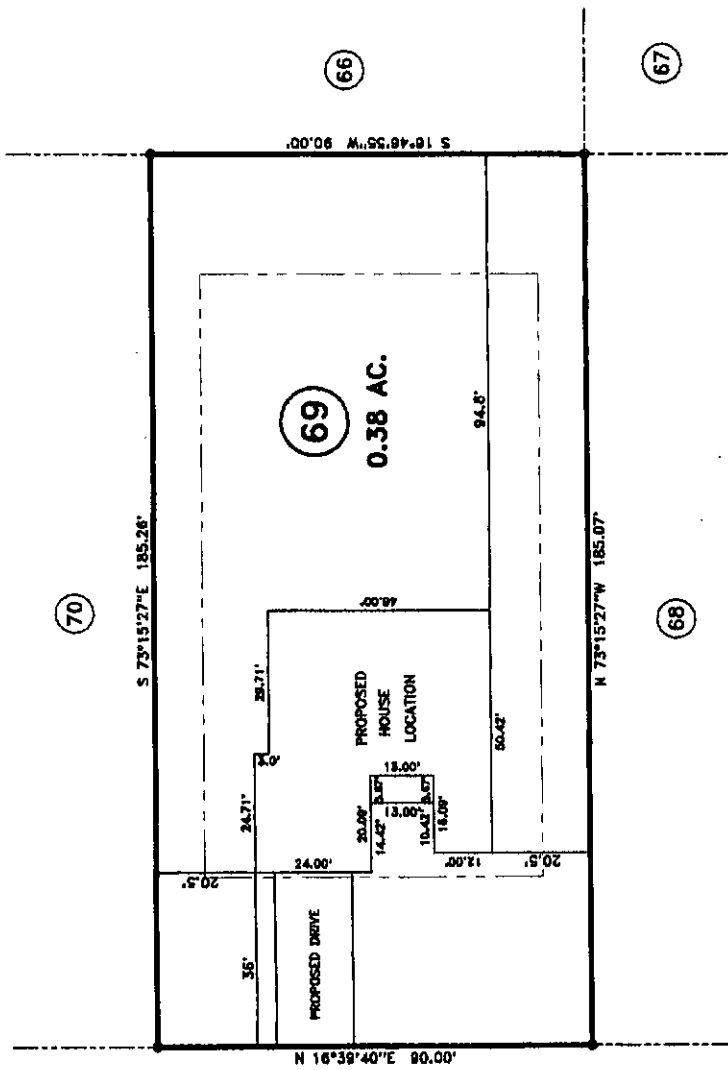

"LOCKHAVEN CT." 40' R/W

SITE PLAN APPROVAL

DISTRICT RAZOR USE SFD

#BEDROOMS 3

Date 3/26/09 Zoning Administrator [Signature]

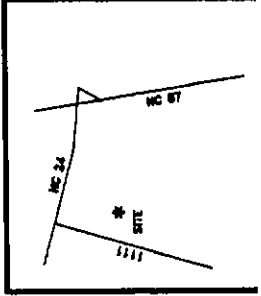

- BUILDING BUILDING SET BACK
- FRONT YARD _____ 35'
- REAR YARD _____ 25'
- SIDE YARD _____ 10'
- CORNER LOT SIDE YARD _____ 20'
- MAXIMUM HEIGHT _____ 30'

MAP REFERENCE: MAP NO. 2008-504-510

MAP NO. 2008-504-510

JOB NO. 08455

BENNETT SURVEYS, INC. C-1080
1662 CLARK RD., LILLINGTON, N. C. 27546
(910) 893-5252

SURVEY FOR:
PROPOSED PLOT PLAN - LOT - 69
ASHFORD SUBDIVISION

TOWNSHIP: JOHNESBORO COUNTY: HARNETT DATE: AUGUST 06, 2009

STATE: NORTH CAROLINA

SCALE: 1" = 40'

FIELD BOOK

SURVEYED BY: _____ DRAWN BY: RYB

NAME: Cummings

APPLICATION #: 22727

This application to be filled out when applying for a septic system inspection.

County Health Department Application for Improvement Permit and/or Authorization to Construct

IF THE INFORMATION IN THIS APPLICATION IS FALSIFIED, CHANGED, OR THE SITE IS ALTERED, THEN THE IMPROVEMENT PERMIT OR AUTHORIZATION TO CONSTRUCT SHALL BECOME INVALID. The permit is valid for either 60 months or without expiration depending upon documentation submitted. (complete site plan = 60 months; complete plat = without expiration)

910-893-7525 option 1

CONFIRMATION # _____

Environmental Health New Septic System Code 800

- Place "pink property flags" on each corner iron of lot. All property lines must be clearly flagged approximately every 50 feet between corners.
- Place "orange house corner flags" at each corner of the proposed structure. Also flag driveways, garages, decks, out buildings, swimming pools, etc. Place flags per site plan developed at/for Central Permitting.
- Place orange Environmental Health card in location that is easily viewed from road to assist in locating property.
- If property is thickly wooded, Environmental Health requires that you clean out the undergrowth to allow the soil evaluation to be performed. Inspectors should be able to walk freely around site. **Do not grade property.**
- Call No Cuts to locate utility lines prior to scheduling inspection. 800-632-4949 (This is a free service)
- After preparing proposed site call the voice permitting system at 910-893-7525 option 1 to schedule and use code **800** (after selecting notification permit if multiple permits exist) for Environmental Health inspection. **Please note confirmation number given at end of recording for proof of request.**
- Use Click2Gov or IVR to verify results. Once approved, proceed to Central Permitting for permits.

Environmental Health Existing Tank Inspections Code 800

- Follow above instructions for placing flags and card on property.
- Prepare for inspection by removing soil over door as diagram indicates. Loosen trap door cover. (Unless inspection is for a septic tank in a mobile home park)
- After preparing trapdoor call the voice permitting system at 910-893-7525 option 1 & select notification permit if multiple permits, then use code **800** for Environmental Health inspection. **Please note confirmation number given at end of recording for proof of request.**
- Use Click2Gov or IVR to hear results. Once approved, proceed to Central Permitting for remaining permits.

SEPTIC

If applying for authorization to construct please indicate desired system type(s): can be ranked in order of preference, must choose one.

- Accepted
 Innovative
 Conventional
 Any
 Alternative
 Other _____

The applicant shall notify the local health department upon submittal of this application if any of the following apply to the property in question. If the answer is "yes", applicant must attach supporting documentation.

- YES NO Does the site contain any Jurisdictional Wetlands?
 YES NO Do you plan to have an irrigation system now or in the future?
 YES NO Does or will the building contain any drains? Please explain. _____
 YES NO Are there any existing wells, springs, waterlines or Wastewater Systems on this property?
 YES NO Is any wastewater going to be generated on the site other than domestic sewage?
 YES NO Is the site subject to approval by any other Public Agency?
 YES NO Are there any easements or Right of Ways on this property?
 YES NO Does the site contain any existing water, cable, phone or underground electric lines?

If yes please call No Cuts at 800-632-4949 to locate the lines. This is a free service.

I Have Read This Application And Certify That The Information Provided Herein Is True, Complete And Correct. Authorized County And State Officials Are Granted Right Of Entry To Conduct Necessary Inspections To Determine Compliance With Applicable Laws And Rules. I Understand That I Am Solely Responsible For The Proper Identification And Labeling Of All Property Lines And Corners And Making The Site Accessible So That A Complete Site Evaluation Can Be Performed.

Klaus Smith
PROPERTY OWNERS OR OWNERS LEGAL REPRESENTATIVE SIGNATURE (REQUIRED)

8-24-09
DATE

CONTRACT TO PURCHASE

This contract, made and entered into this 20th day of July, 2009, by and between Horizon Developers, LLC, as SELLER, and Kenneth Cummings, LLC., as BUYER.

WITNESSETH

THAT SELLER hereby contracts to sell and convey to BUYER, and BUYER hereby contracts to purchase from SELLER, the following described residential building lot/s, to wit:

Being all of LOT/S 68, 69, 70, 71, & 72 the Subdivision known as Asheford Subdivision a map of which is duly recorded in Book of Plats Map 2008 Page 504-510, Harnett County Registry.

Price is \$ 115,000, payable as follows:

Down Payment (payable upon execution of this contract): \$ _____

Balance of Sale Price (payable at closing): \$ 115,000

1. The LOT/S shall be conveyed by SELLER to buyer by a General Warranty Deed free of all encumbrances other than taxes for the current year, which shall be prorated as of closing. The Deed shall be subject to all Restrictive Covenants, Utility Easements and applicable zoning ordinances on record at the time of closing.
2. Buyer acknowledges inspecting the property and that no representations or inducements have been made by SELLER, other than those set forth herein, and that the Contract contains the entire agreement between the parties.
3. Closing (Final Settlement) is to take place not later than: August 20th, 2009 at the offices of TBA. Should BUYER fail to close, the SELLER, at his option, may retain the sum paid as a Down Payment upon the Purchase Price as liquidated damages and declare this Contract null and void and may proceed to resell the LOT/S to a subsequent Buyer.
4. Other Conditions:

Restrictive Covenants for subdivision are recorded in the Office of the Register of Deeds for Harnett County in Book 2522 Page 975-983, or _____, a copy of which has been provided to Buyer.

Building side lines shall be per plat unless otherwise controlled by governmental authority. Property has been surveyed by Bennett Surveys, Inc.

Buyer must submit house plans to SELLER for architectural conformity and Covenant approval prior to breaking ground.

Additionally: _____ will be closed when sediment ponds and/or dirt storage are removed

IN WITNESS WHEREOF the parties have executed this contract this day 20th of July, 2009.

[Handwritten Signature]
SELLER
Partner

[Handwritten Signature]
BUYER