

Initial Application Date: 8-25-09

Application # 0950022715

CU _____

COUNTY OF HARNETT RESIDENTIAL LAND USE APPLICATION

Central Permitting 108 E. Front Street, Lillington, NC 27546 Phone: (910) 893-7525 Fax: (910) 893-2793 www.harnett.org/permits

LANDOWNER: Even Par Devel Mailing Address: P O Box 1008

City: HOLLY SPRINGS State: NC Zip: 27540 Home #: 919-577-9177 Contact #: 919-795-0211

APPLICANT: PALMETTO BUILDING INC Mailing Address: P O Box 1008

City: HOLLY SPRINGS State: NC Zip: 27540 Home #: 919-577-9177 Contact #: 919-795-0211

*Please fill out applicant information if different than landowner
CONTACT NAME APPLYING IN OFFICE: HANK McCULLOUGH Phone #: 919-795-0211

PROPERTY LOCATION: Subdivision: WALNUT GROVE Lot #: 2 Lot Size: .58

State Road #: 2046 State Road Name: Lasater Rd Map Book & Page: 2497, 497

Parcel: 01 0525 006211 PIN: 0525-87-8218.000

Zoning: BA20R Flood Zone: X Watershed: NA Deed Book & Page: OTP1 Power Company: SOUTH RIVER

SPECIFIC DIRECTIONS TO THE PROPERTY FROM LILLINGTON: Hwy 2105 FROM LILLINGTON - GO 9 MILES AND T/R ONTO LASATER RD. GO 1/4 MILE AND SUBDIVISION ON LEFT 2ND LOT ON LEFT.

- PROPOSED USE:** (Include Bonus room as a bedroom if it has a closet) Circle:
- SFD (Size 43 x 62) # Bedrooms 3 # Baths 2 Basement (w/wo bath) _____ Garage _____ Deck _____ Crawl Space / Slab
 - Mod (Size _____ x _____) # Bedrooms _____ # Baths _____ Basement (w/wo bath) _____ Garage _____ Site Built Deck _____ ON Frame / OFF
 - Manufactured Home: _____ SW _____ DW _____ TW (Size _____ x _____) # Bedrooms _____ Garage _____ (site built?) _____ Deck _____ (site built?) _____
 - Duplex (Size _____ x _____) No. Buildings _____ No. Bedrooms/Unit _____
 - Home Occupation # Rooms _____ Use _____ Hours of Operation: _____ #Employees _____
 - Addition/Accessory/Other (Size _____ x _____) Use _____ Closets in addition () yes () no

Water Supply: County () Well (No. dwellings _____) **MUST** have operable water before final

Sewage Supply: New Septic Tank (Complete **New Tank Checklist**) () Existing Septic Tank () County Sewer

Property owner of this tract of land own land that contains a manufactured home w/in five hundred feet (500') of tract listed above? () YES NO

Structures (existing or proposed): Single family dwellings _____ Manufactured Homes _____ Other (specify) _____

Comments: _____

Required Residential Property Line Setbacks:

Front	Minimum	<u>30'</u>	Actual	<u>60'</u>
Rear		<u>15'</u>		<u>137'</u>
Closest Side		<u>10'</u>		<u>22'</u>
Sidestreet/corner lot		_____		_____
Nearest Building on same lot		_____		_____

If permits are granted I agree to conform to all ordinances and laws of the State of North Carolina regulating such work and the specifications of plans submitted. I hereby state that foregoing statements are accurate and correct to the best of my knowledge. Permit subject to revocation if false information is provided.

Thomas H. McCullough
Signature of Owner or Owner's Agent

8-25-09
Date

****This application expires 6 months from the initial date if no permits have been issued****

A RECORDED SURVEY MAP, RECORDED DEED (OR OFFER TO PURCHASE) AND PLAT ARE REQUIRED WHEN APPLYING FOR LAND USE APPLICATION
Please use Blue or Black Ink ONLY

35' YARD 25' 10' 20' 35'

4.48' 4.45' 82.64' 54.35' 91.58'

111.73' 53°18'27"W 65.04'

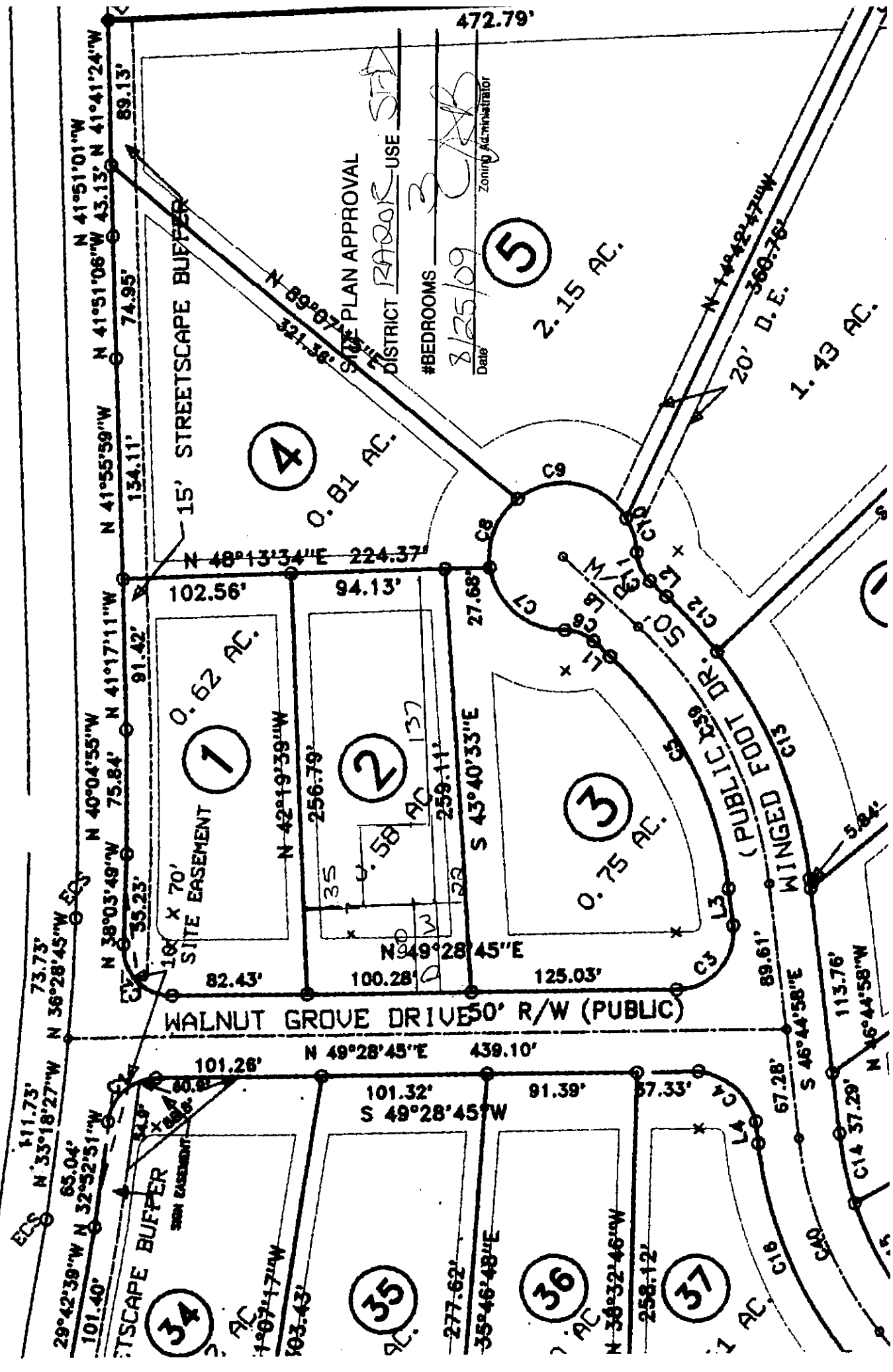

472.79'

5

4

7

2

3

34

35

36

37

NAME: Palmetto

APPLICATION #: 22715

This application to be filled out when applying for a septic system inspection.

County Health Department Application for Improvement Permit and/or Authorization to Construct

IF THE INFORMATION IN THIS APPLICATION IS FALSIFIED, CHANGED, OR THE SITE IS ALTERED, THEN THE IMPROVEMENT PERMIT OR AUTHORIZATION TO CONSTRUCT SHALL BECOME INVALID. The permit is valid for either 60 months or without expiration depending upon documentation submitted. (complete site plan = 60 months; complete plat = without expiration)

910-893-7525 option 1

CONFIRMATION # _____

- Environmental Health New Septic System Code 800**
 - Place "pink property flags" on each corner iron of lot. All property lines must be clearly flagged approximately every 50 feet between corners.
 - Place "orange house corner flags" at each corner of the proposed structure. Also flag driveways, garages, decks, out buildings, swimming pools, etc. Place flags per site plan developed at/for Central Permitting.
 - Place orange Environmental Health card in location that is easily viewed from road to assist in locating property.
 - If property is thickly wooded, Environmental Health requires that you clean out the undergrowth to allow the soil evaluation to be performed. Inspectors should be able to walk freely around site. **Do not grade property.**
 - Call No Cuts to locate utility lines prior to scheduling inspection. 800-632-4949 (This is a free service)
 - After preparing proposed site call the voice permitting system at 910-893-7525 option 1 to schedule and use code **800** (after selecting notification permit if multiple permits exist) for Environmental Health inspection. **Please note confirmation number given at end of recording for proof of request.**
 - Use Click2Gov or IVR to verify results. Once approved, proceed to Central Permitting for permits.
- Environmental Health Existing Tank Inspections Code 800**
 - Follow above instructions for placing flags and card on property.
 - Prepare for inspection by removing soil over door as diagram indicates. Loosen trap door cover. (Unless inspection is for a septic tank in a mobile home park)
 - After preparing trapdoor call the voice permitting system at 910-893-7525 option 1 & select notification permit if multiple permits, then use code **800** for Environmental Health inspection. **Please note confirmation number given at end of recording for proof of request.**
 - Use Click2Gov or IVR to hear results. Once approved, proceed to Central Permitting for remaining permits.

SEPTIC

If applying for authorization to construct please indicate desired system type(s): can be ranked in order of preference, must choose one.

- Accepted Innovative Conventional Any
- Alternative Other _____

The applicant shall notify the local health department upon submittal of this application if any of the following apply to the property in question. If the answer is "yes", applicant must attach supporting documentation.

- YES NO Does the site contain any Jurisdictional Wetlands?
- YES NO Do you plan to have an irrigation system now or in the future?
- YES NO Does or will the building contain any drains? Please explain. _____
- YES NO Are there any existing wells, springs, waterlines or Wastewater Systems on this property?
- YES NO Is any wastewater going to be generated on the site other than domestic sewage?
- YES NO Is the site subject to approval by any other Public Agency?
- YES NO Are there any easements or Right of Ways on this property?
- YES NO Does the site contain any existing water, cable, phone or underground electric lines?

If yes please call No Cuts at 800-632-4949 to locate the lines. This is a free service.

I Have Read This Application And Certify That The Information Provided Herein Is True, Complete And Correct. Authorized County And State Officials Are Granted Right Of Entry To Conduct Necessary Inspections To Determine Compliance With Applicable Laws And Rules. I Understand That I Am Solely Responsible For The Proper Identification And Labeling Of All Property Lines And Corners And Making The Site Accessible So That A Complete Site Evaluation Can Be Performed.

Thomas H. McCall III
PROPERTY OWNERS OR OWNERS LEGAL REPRESENTATIVE SIGNATURE (REQUIRED)

9-25-09
DATE

OFFER TO PURCHASE AND CONTRACT - VACANT LOT/LAND

NOTE: This contract is intended for unimproved real property that Buyer will purchase only for personal use and will not subdivide. It should not be used to sell subdivided property that has not been platted, properly approved and recorded with the register of deeds as of the date of the contract. If Seller is Buyer's builder and the sale involves the construction of a new single family dwelling prior to closing, use the standard Offer to Purchase and Contract (Form 2-T) with the New Construction Addendum (Form 2A3-T).

PALMETTO BUILDING INC. as Buyer, hereby offers to purchase and EVEN PAR DEVELOPMENT as Seller, upon acceptance of said offer, agrees to sell and convey, all of that plot, piece or parcel of land described below (hereafter referred to as the "Property"), upon the following terms and conditions:

1. REAL PROPERTY: Located in the City of BUNN LEVEL, County of HARNETT, State of North Carolina, being known as and more particularly described as: Street Address LOT 2 WALNUT GROVE 39 WALNUT GROVE DR. BUNN LEVEL NC 28321 Subdivision Name WALNUT GROVE Plat Reference: Lot _____, Block or Section _____ as shown on Plat Book or Slide 2008-737 at Page(s) _____ (Property acquired by Seller in Deed Book 2497 at Page 479).

All A portion of the property in Deed Reference: Book 2497 Page No. 479, HARNETT County

NOTE: Prior to signing this Offer to Purchase and Contract - Vacant Lot/Land, Buyer is advised to review Restrictive Covenants, if any, which may limit the use of the Property, and to read the Declaration of Restrictive Covenants, By-Laws, Articles of Incorporation, Rules and Regulations, and other governing documents of the owners' association and/or the subdivision, if applicable.

2. PURCHASE PRICE: The purchase price is \$ 36,500 and shall be paid as follows:

(a) \$ 0, EARNEST MONEY DEPOSIT with this offer by cash personal check bank check certified check other: N/A to be deposited and held in escrow by _____ ("Escrow Agent"); until the sale is closed, at which time it will be credited to Buyer, or until this contract is otherwise terminated. In the event: (1) this offer is not accepted; or (2) any of the conditions hereto are not satisfied, then all earnest monies shall be refunded to Buyer. In the event of breach of this contract by Seller, all earnest monies shall be refunded to Buyer upon Buyer's request, but such return shall not affect any other remedies available to Buyer for such breach. In the event of breach of this contract by Buyer, then all earnest monies shall be forfeited to Seller upon Seller's request, but such forfeiture shall not affect any other remedies available to Seller for such breach. NOTE: In the event of a dispute between Seller and Buyer over the return or forfeiture of earnest money held in escrow by a broker, the broker is required by state law to retain said earnest money in the broker's trust or escrow account until a written release from the parties consenting to its disposition has been obtained or until disbursement is ordered by a court of competent jurisdiction.

(b) \$ N/A, ADDITIONAL EARNEST MONEY DEPOSIT to be paid to Escrow Agent no later than TIME BEING OF THE ESSENCE WITH REGARD TO SAID DATE.

(c) \$ N/A, OPTION FEE in accordance with paragraph 11, Alternative 2, to be paid to Seller on the Effective Date as set forth in paragraph 19. (NOTE: If Alternative 2 applies, then do not insert \$0, N/A, or leave blank).

(d) \$ N/A, BY ASSUMPTION of the unpaid principal balance and all obligations of Seller on the existing loan(s) secured by a deed of trust on the Property in accordance with the attached Loan Assumption Addendum.

(e) \$ N/A, BY SELLER FINANCING in accordance with the attached Seller Financing Addendum.

(f) \$ N/A, BALANCE of the purchase price in cash at Closing.

3. CONDITIONS: (State N/A in each blank that is not a condition to this contract.)

(a) Buyer must be able to obtain a Conventional Other: N/A loan at a Fixed Rate Adjustable Rate in the principal amount of _____ for a term of _____ year(s), at an initial interest rate not to exceed _____ % per annum, with mortgage loan discount points not to exceed _____ % of the loan amount. Buyer shall apply for said loan within _____ days of the Effective Date of this contract. Buyer shall use Buyer's best efforts to secure the lender's customary loan commitment letter on or before _____ and to satisfy all terms and conditions of the loan commitment letter by Closing. After the above letter date, Seller may request in writing from Buyer a copy of the loan commitment letter. If Buyer fails to provide Seller a copy of the loan commitment letter or a written waiver of this loan condition within five days of receipt of Seller's request, Seller may terminate this contract by written notice to Buyer at any time thereafter, provided Seller has not then received a copy of the letter or the waiver.

Buyer Initials THM Seller Initials AS