



COMMENTS: \_\_\_\_\_

<u>LANDSCAPE POSITIONS</u>	<u>GROUP</u>	<u>TEXTURES</u>	<u>.1955 LTAR</u>	<u>CONSISTENCE MOIST</u>	<u>WET</u>
R-RIDGE S-SHOULDER SLOPE L-LINEAR SLOPE FS-FOOT SLOPE N-NOSE SLOPE H-HEAD SLOPE CC-CONCLAVE SLOPE CV-CONVEX SLOPE T-TERRACE FP-FLOOD PLAN	I	S-SAND LS-LOAMY SAND	1.2 - 0.8	VFR-VERY FRIABLE FR-FRIABLE	NS-NON-STICKY SS-SLIGHTLY STICKY
	II	SL-SANDY LOAM L-LOAM	0.8 - 0.6	FI-FIRM VFI-VERY FIRM EFI-EXTREMELY FIRM	S-STICKY VS-VERY STICKY NP-NON-PLASTIC SP-SLIGHTLY STICKY P-PLASTIC VP-VERY PLASTIC
	III	SI-SILT SIL-SILT LOAM CL-CLAY LOAM SCL-SANDY CLAY LOAM	0.6 - 0.3		
	IV	SIC-SILTY CLAY C-CLAY SC-SANDY CLAY	0.4 - 0.1		

STRUCTURE

- SG-SINGLE GRAIN
- M- MASSIVE
- CR-CRUMB
- GR-GRANULAR
- SBK-SUBANGULAR BLOCKY
- ABK-ANGULAR BLOCKY
- PL-PLATY
- PR-PRISMATIC

MINERALOGY

- SLIGHTLY EXPANSIVE
- EXPANSIVE

Show profile locations and other site features (dimensions, references or benchmark, and North)

A large grid for site profile locations and other site features. The grid is approximately 20 columns wide and 20 rows high, providing a space for drawing and recording data.

EUNICE BLAND  
DB 253, PG 580

S 85°05'28"E 668.15'

N 85°08'47"W 387.99'

5.09 AC.

TERRY & LAURA CURRIN  
DB 1396, PG 870.  
MAP NO. 2000-09

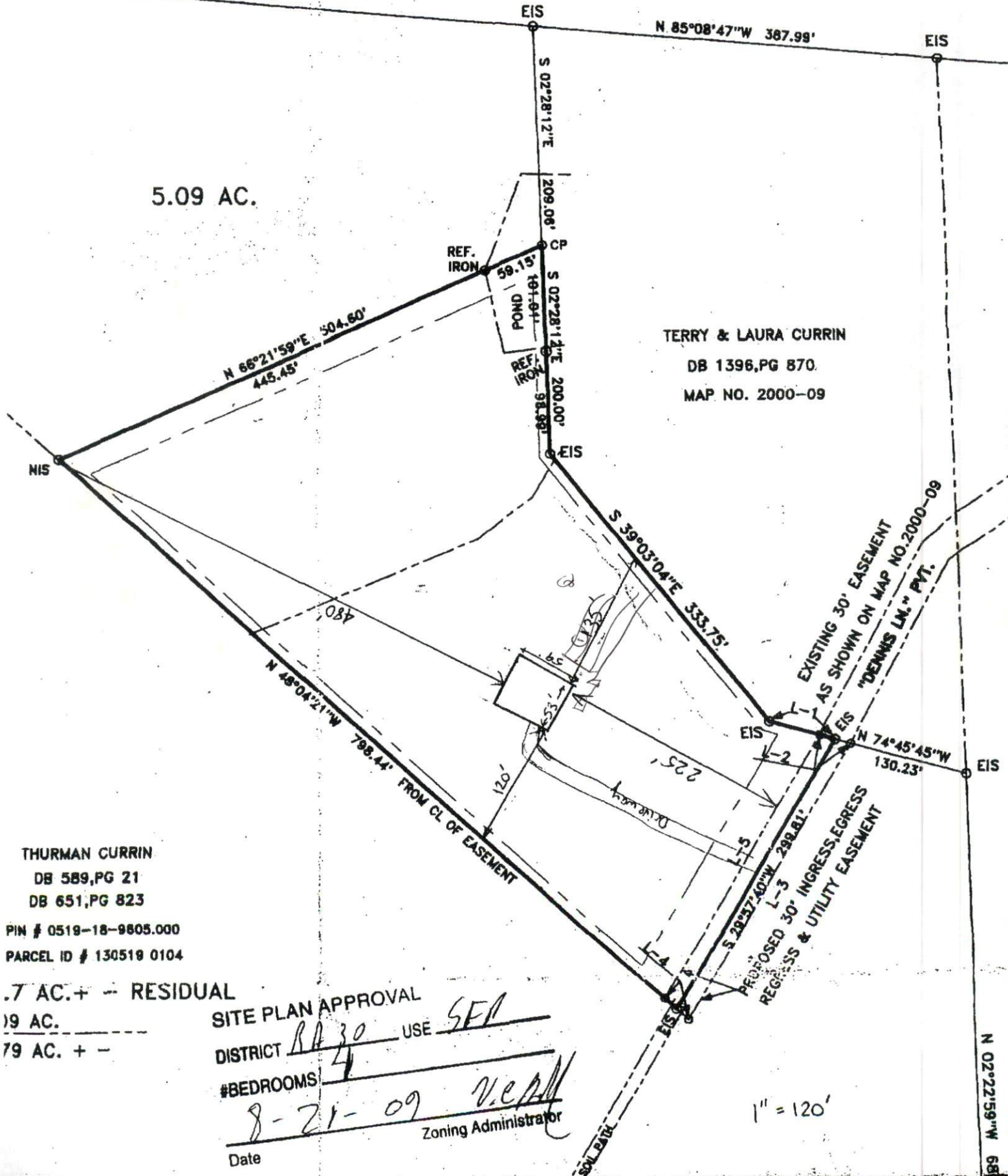

THURMAN CURRIN  
DB 589, PG 21  
DB 651, PG 823

PIN # 0519-18-9805.000  
PARCEL ID # 130519 0104

.7 AC. + - RESIDUAL  
19 AC.  
79 AC. + -

SITE PLAN APPROVAL  
 DISTRICT RA 30 USE SEP  
 #BEDROOMS 4  
8-21-09 V. E. A. M.  
 Date Zoning Administrator

1" = 120'

N 02°22'59"W 668.15'