

HTE# 09-5-22555

Harnett County Department of Public Health

25425

Improvement Permit

A building permit cannot be issued with only an Improvement Permit

ISSUED TO: SCOTT LEE HOMES INC PROPERTY LOCATION: JR 1452 TRUELOVE RD
 NEW REPAIR EXPANSION SUBDIVISION: Jonathan Ridge LOT # 4
 Type of Structure: SFD Site Improvements required prior to Construction Authorization Issuance: _____
 Proposed Wastewater System Type: 25% REDUCED MANHOLE
 Projected Daily Flow: 360 GPD
 Number of bedrooms: 3 Number of Occupants: 6 max
 Basement Yes No
 Pump Required: Yes No May be required based on final location and elevations of facilities
 Type of Water Supply: Community Public Well Distance from well _____ feet Permit valid for: Five years
 Permit conditions: _____ No expiration

Authorized State Agent: James E. Marshant Date: 8-13-09 SEE ATTACHED SITE SKETCH
 The issuance of this permit by the Health Department in no way guarantees the issuance of other permits. The permit holder is responsible for checking with appropriate governing bodies in meeting their requirements. This site is subject to revocation if the site plan, plat, or the intended use changes. The Improvement Permit shall not be affected by a change in ownership of the site. This permit is subject to compliance with the provisions of the Laws and Rules for Sewage Treatment and Disposal and to conditions of this permit.

Construction Authorization

(Required for Building Permit)

The construction and installation requirements of Rules .1950, .1952, .1954, .1955, .1956, .1957, .1958, and .1959 are incorporated by references into this permit and shall be met. Systems shall be installed in accordance with the attached system layout.

ISSUED TO: Scott Lee Homes Inc PROPERTY LOCATION: JR 1452 TRUELOVE RD
 Facility Type: SFD New Expansion Repair
 Basement? Yes No Basement Fixtures? Yes No
 Type of Wastewater System** 25% REDUCED MANHOLE (Initial) Wastewater Flow: 360 GPD
 (See note below, if applicable)
25% REDUCED MANHOLE (Repair)
 Installation Requirements/Conditions
 Septic Tank Size 1000 gallons Number of trenches 2
 Pump Tank Size 1000 gallons Exact length of each trench 120 feet Trench Spacing: 7 Feet on Center
 Trenches shall be installed on contour at a Soil Cover: 6 inches
 Maximum Trench Depth 20-18-16 inches (Maximum soil cover shall not exceed
 (Trench bottoms shall be level to +/- 1/4" 36" above the trench bottom)
 in all directions)
 Pump Requirements: _____ ft. TDH vs. _____ GPM Aggregate Depth: 6 inches below pipe
 Conditions: MANHOLE SPECS - 2 - 12" SCH 40 VALVES 2 inches above pipe
12 inches total

**If applicable: I understand the system type specified is different from the type specified on the application. I accept the specifications of this permit.

Owner/Legal Representative Signature: _____ Date: _____

This Construction Authorization is subject to revocation if the site plan, plat, or the intended use changes. The Construction Authorization shall not be transferred when there is a change in ownership of the site. This Construction Authorization is subject to compliance with the provisions of the Laws and Rules for Sewage Treatment and Disposal and to the conditions of this permit.

SEE ATTACHED SITE SKETCH

Authorized State Agent: James E. Marshant Date: 8-13-09
 Construction Authorization Expiration Date: 8-13-14

HTE# 09-5-22555

Permit # 25425

Harnett County Department of Public Health Site Sketch

ISSUED TO: SCOTT LEE HOMES INC PROPERTY LOCATOR: 521452 TRUETOWER RD
SUBDIVISION JONATHANS RIDGE LOT # 4

Authorized State Agent: James E. Markert Date: 8-13-09

* Buffer zone will have to be
marked on install + injection date.

* START LINE OUT AT
20' - RUN TO 16" AND
STEP BACK TO 20'.

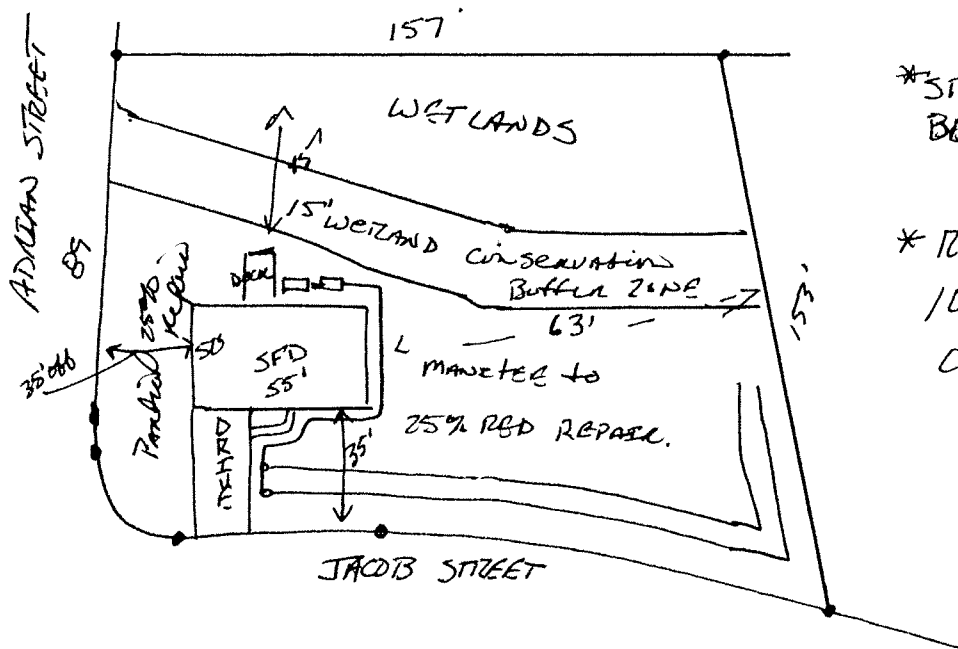

* STEP DOWN SLOPE WILL
BE REQUIRED.

* RUN WATER LINE
10' OFF ANY PART
OF SEPTIC SYSTEM.