

HTE# 09-5-22546

Harnett County Department of Public Health

20718

PERMIT # 25614

Operation Permit

New Installation Septic Tank Repair Nitrification Line Expansion

PROPERTY LOCATION: Marks Rd.

Name: (owner) Blackwell Hines

SUBDIVISION Asheford

LOT # 53

System Installer: Offis Strickland

Registration # _____

Basement with plumbing: Garage Number of Bedrooms 3

Type of Water Supply: Community Public Well Distance from well _____ feet

System Type: III B Types V and VI Systems expire in 5 years.

(In accordance with Table V a)

Owner must contact Health Department 6 months prior to expiration for permit renewal.

This system has been installed in compliance with applicable North Carolina General Statutes, Rules for Sewage Treatment and Disposal, and all conditions of the Improvement Permit and Construction Authorization.

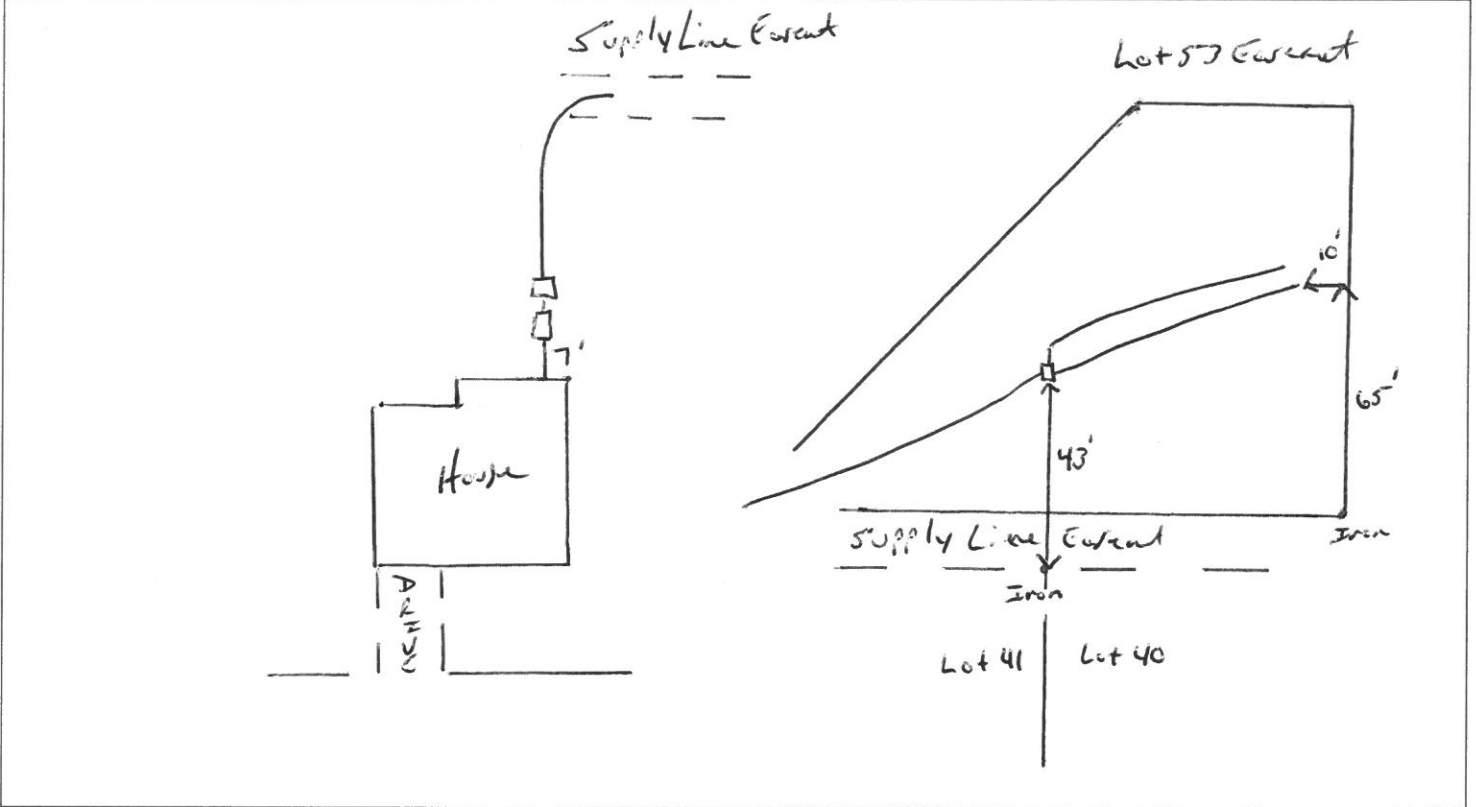

PERMIT CONDITIONS:

- I. Performance: System shall perform in accordance with Rule .1961.
- II. Monitoring: As required by Rule .1961.
- III. Maintenance: As required by Rule .1961. Other: _____
Subsurface system operator required? Yes No
If yes, see attached sheet for additional operation conditions, maintenance and reporting.
- IV. Operation: _____
- V. Other: Water + Pwd line OK

Following are the specifications for the sewage disposal system on the above captioned property.

Type of system: Conventional Other Pump to EZFlow Septic Tank: 1000 gallons Pump Tank: 1000 gallons
 Subsurface Drainage Field No. of ditches 2 exact length of each ditch 75 feet width of ditches 3 feet depth of ditches 24 inches
 French Drain Required: _____ Linear feet

Authorized State Agent Bryan M. Swine REAS Date 10/14/2009