

HTE# 09-5-22514

Harnett County Department of Public Health

20796

PERMIT # 25567

Operation Permit

New Installation Septic Tank Repair Nitrification Line Expansion

PROPERTY LOCATION: ALTON HOLDER LN

Name: (owner) BRAD CUMMINGS SUBDIVISION _____ LOT # _____

System Installer: ELVIS FAIRCLOTH Registration # _____

Basement with plumbing: Garage Number of Bedrooms 3

Type of Water Supply: Community Public Well Distance from well 100 feet

System Type: IIIg Types V and VI Systems expire in 5 years.

(In accordance with Table V a)

Owner must contact Health Department 6 months prior to expiration for permit renewal.

This system has been installed in compliance with applicable North Carolina General Statutes, Rules for Sewage Treatment and Disposal, and all conditions of the Improvement Permit and Construction Authorization.

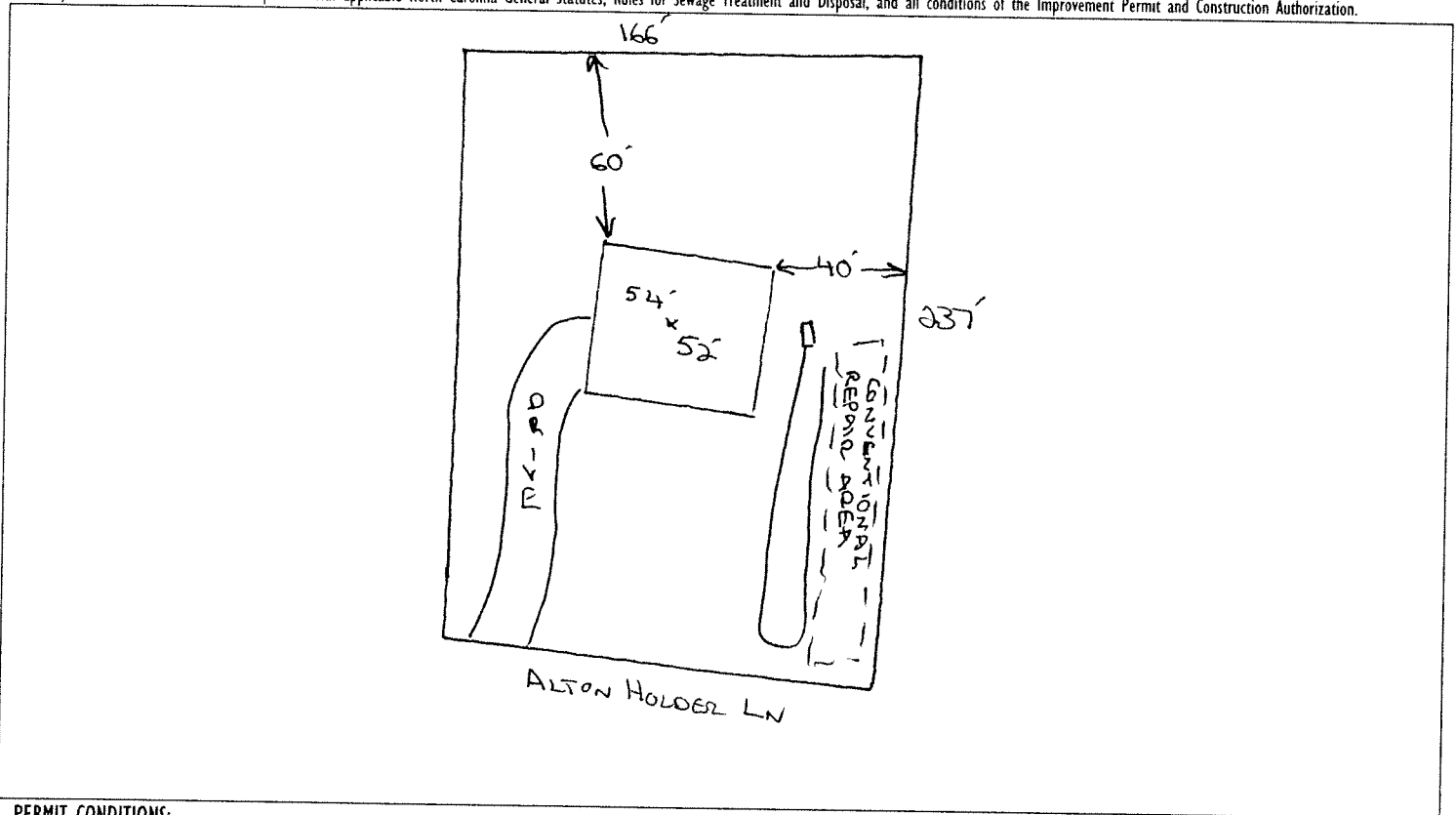

PERMIT CONDITIONS:

- I. Performance: System shall perform in accordance with Rule .1961.
- II. Monitoring: As required by Rule .1961.
- III. Maintenance: As required by Rule .1961. Other: _____
Subsurface system operator required? Yes No
If yes, see attached sheet for additional operation conditions, maintenance and reporting.
- IV. Operation: _____
- V. Other: _____

Following are the specifications for the sewage disposal system on the above captioned property.

Type of system: Conventional Other TIRE CHIPS Septic Tank: 1000 gallons Pump Tank: _____ gallons

Subsurface Drainage Field: No. of ditches 1 exact length of each ditch 220 feet width of ditches 3 feet depth of ditches 24-30 inches

French Drain Required: None

Authorized State Agent [Signature] Date 8/25/09

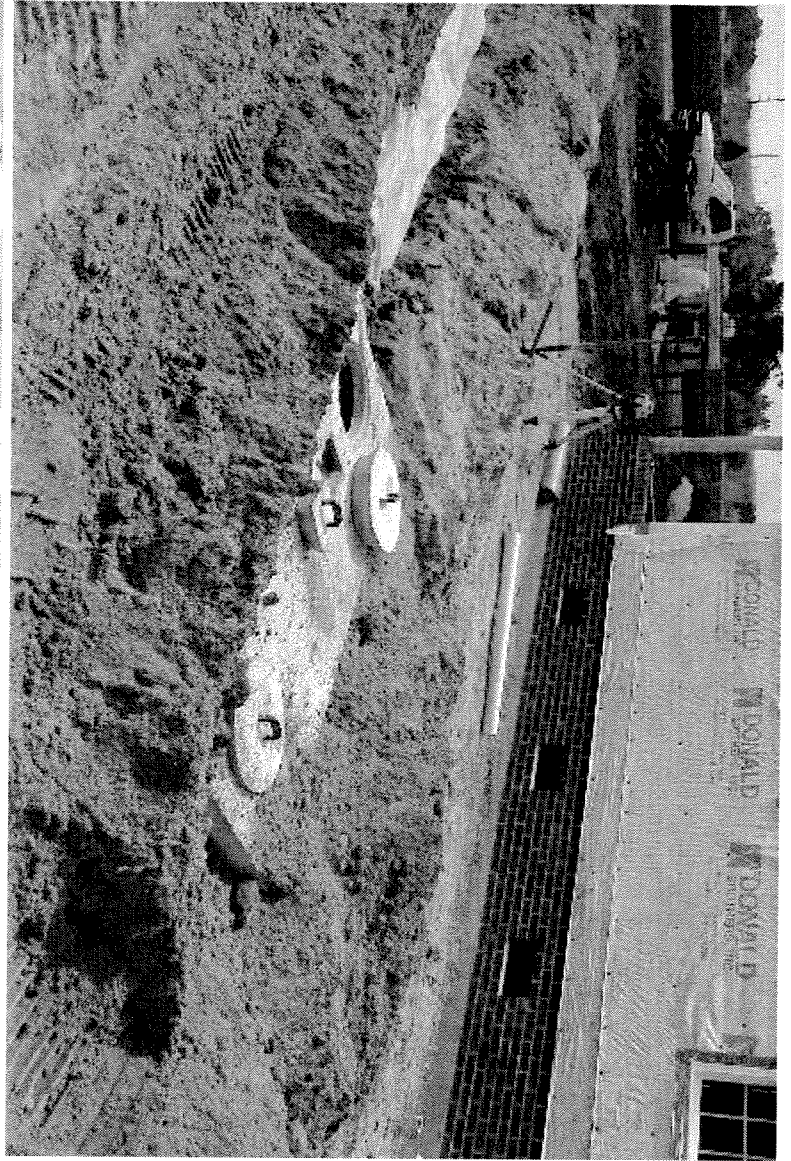
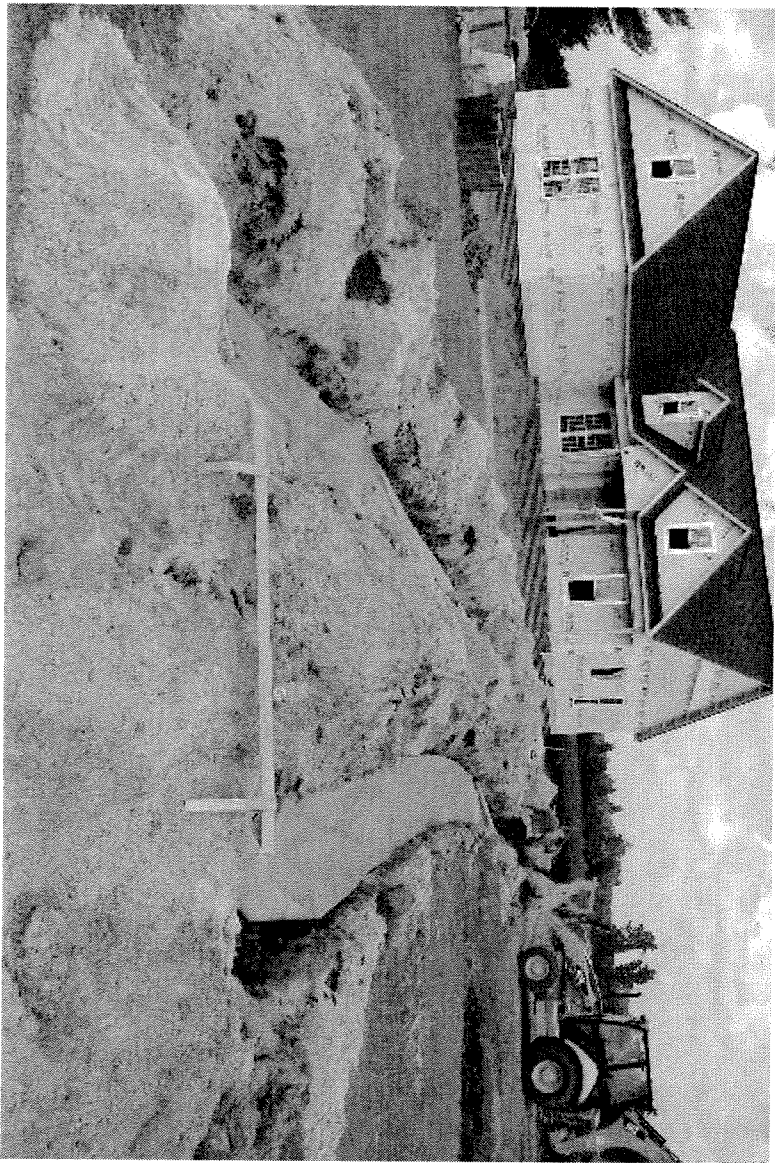

BRAD CUMMINGS 09-522514



Central Carolina Holding
1616 McKoy Town Road
Cameron, NC 28326

Ticket: 40014420
Date: 8/25/2009
Time: 08:51:36 - 09:26:59

A O

Truck: ELVISFAIRC
Customer: 400112/ELVIS FAIRCLOTH GR

Gross: 45940 LB M Out Manual Wt
Tare: 25540 LB M In Manual Wt
Net: 20400 LB

Truck Type: Pickup

Materials & Services	Quantity	Unit	Rate	Amount
100% of DFM2T/2 inch DFM Ton	10.20	Tons	\$22.00/Ton	\$224.40
FABNC/Fabric Out NC	1.00	Units	\$65.00/Unit	\$65.00
			Total Taxes:	\$4.39
			Total Amount:	\$293.79

Driver:

Jan Ault

Deputy Weighmaster:

Libby Cameron

PJ CA # 3845

This load of tire chips is from the Fuel Grade location and meets the Nc specification as stated in Innovative Wastewater system approval IWWS-2002-03R for tire chip Substitution for Rock Aggregate in Nitrification Fields.