

COMMENTS: _____

<u>LANDSCAPE POSITIONS</u>	<u>GROUP</u>	<u>TEXTURES</u>	<u>.1955 LTAR</u>	<u>CONSISTENCE MOIST</u>	<u>WET</u>
R-RIDGE	I	S-SAND	1.2 - 0.8	VFR-VERY FRIABLE FR-FRIABLE	NS-NON-STICKY SS-SLIGHTLY STICKY
S-SHOULDER SLOPE		LS-LOAMY SAND			
L-LINEAR SLOPE					
FS-FOOT SLOPE	II	SL-SANDY LOAM	0.8 - 0.6	FI-FIRM VFI-VERY FIRM	S-STICKY VS-VERY STICKY
N-NOSE SLOPE		L-LOAM			
H-HEAD SLOPE	III	SI-SILT-	0.6 - 0.3	EFI-EXTREMELY FIRM	NP-NON-PLASTIC SP-SLIGHTLY STICKY P-PLASTIC VP-VERY PLASTIC
CC-CONCLAVE SLOPE		SIL-SILT LOAM			
CV-CONVEX SLOPE		CL-CLAY LOAM			
T-TERRACE		SCL-SANDY CLAY LOAM			
FP-FLOOD PLAN		SICL-SILTY CLAY LOAM			
	IV	SIC-SILTY CLAY	0.4 - 0.1		
		C-CLAY			
		SC-SANDY CLAY			

STRUCTURE

- SG-SINGLE GRAIN
- M-MASSIVE
- CR-CRUMB
- GR-GRANULAR
- SBK-SUBANGULAR BLOCKY
- ABK-ANGULAR BLOCKY
- PL-PLATY
- PR-PRISMATIC

MINERALOGY

- SLIGHTLY EXPANSIVE
- EXPANSIVE

Show profile locations and other site features (dimensions, reference or benchmark, and North).

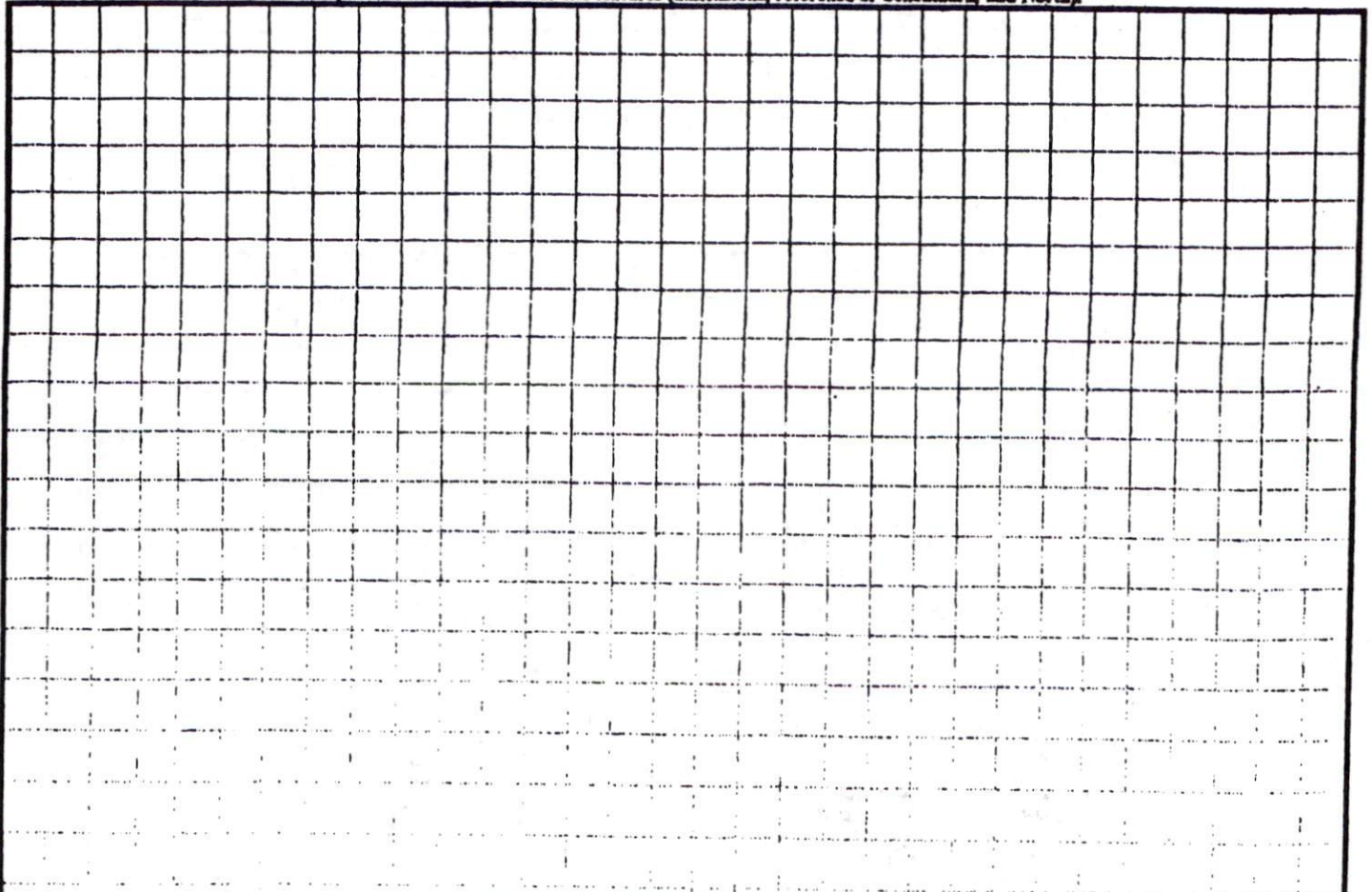

N.C. OLD NORTH (NO. 27)

Revision

SITE PLAN APPROVAL

DISTRICT R1720B USE SFD

#BEDROOMS 3

Date 8/13/09
 Zoning Administrator [Signature]

MAP REFERENCE: MAP NO. 2067-948

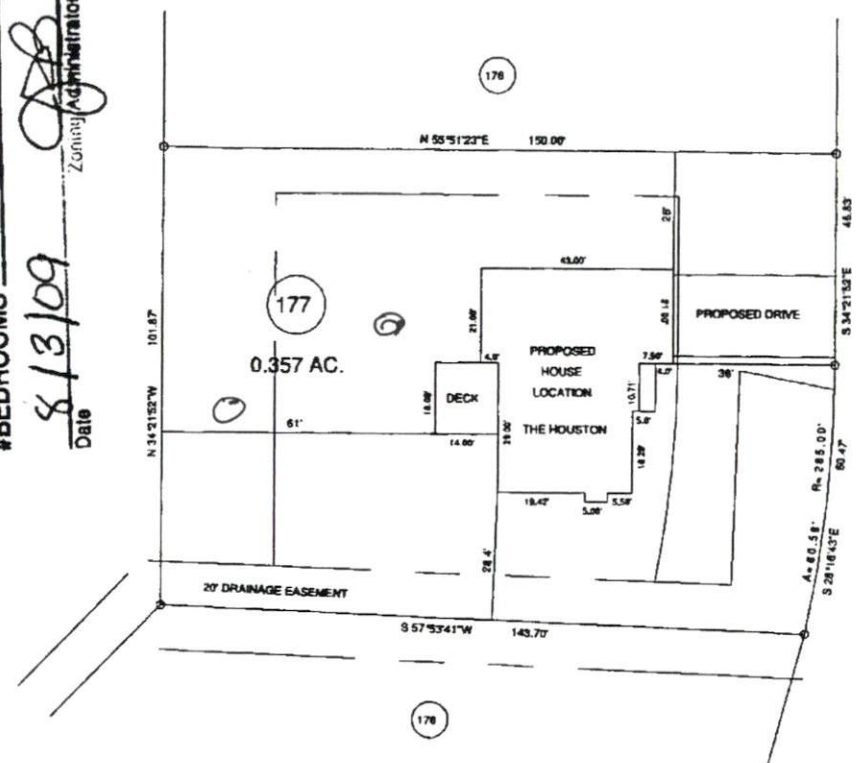

" KIMBROUGH DR. " 50' R/W

MINIMUM BUILDING SET BACKS
 FRONT YARD — 30'
 REAR YARD — 25'
 SIDE YARD — 15'
 CORNER LOT SIDE YARD — 25'
 MAXIMUM HEIGHT — 35'

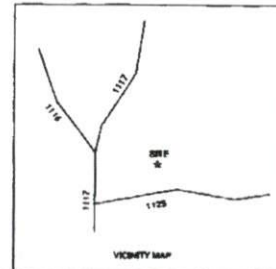

TOWNSHIP		COUNTY		SCALE: 1" = 40'		SURVEYED BY.		FIELD BOOK	
ANDERSON CREEK		HARNETT		40		RVB		DRAWING NO.	
STATE: NORTH CAROLINA		DATE: JULY 28 2009		40		DRAWN BY: RVB		DRAWING NO.	
ZONE: RA-20R		WATER RIGHT DISTRICT		TAX PARCEL ID		CHECKED & CLOSURE BY.		09433	

JOB NO. 09433

BENNETT SURVEYS, INC.
 1682 CLARK RD., LILLINGTON, N.C. 27546
 (910) 883-5252

C-1080

22371

N.C. GEN. STAT. (NO. 27)

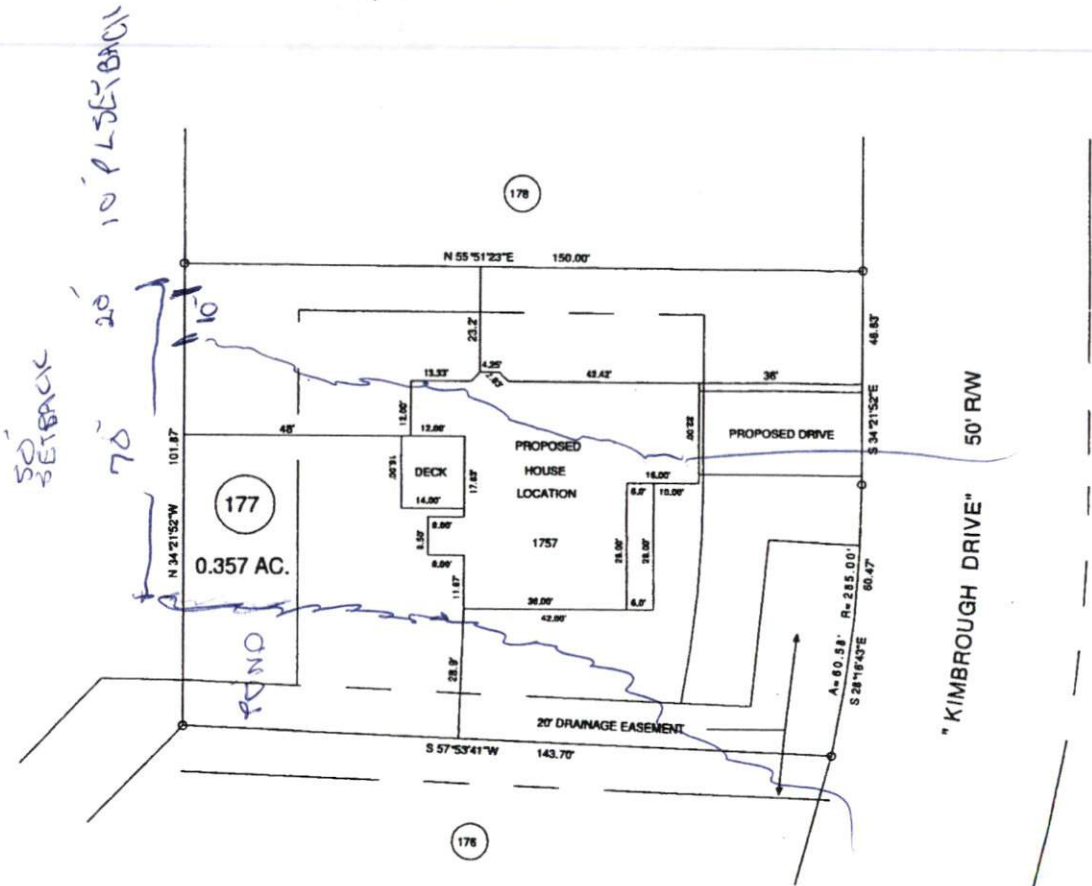

MAP REFERENCE: MAP NO. 2007-948

SITE PLAN APPROVAL

DISTRICT RA2012 USE SFD

#BEDROOMS 4

6/26/09 
ZONING ADMINISTRATOR

MINIMUM BUILDING SET BACKS

- FRONT YARD — 25'
- REAR YARD — 25'
- SIDE YARD — 15'
- CORNER LOT SIDE YARD — 20'
- MAXIMUM HEIGHT — 35'

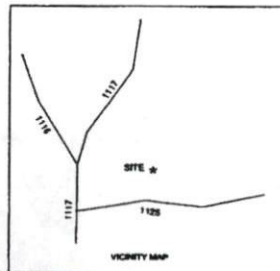

SURVEY FOR: PROPOSED PLOT PLAN - LOT - 177 WOODSHIRE S/D, PHASE FIVE		BENNETT SURVEYS, INC. 1662 CLARK RD., LILLINGTON, N.C. 27546 (910) 893-5252		C-1080
TOWNSHIP ANDERSON CREEK	COUNTY HARNETT	20 0 40	SURVEYED BY:	FIELD BOOK
STATE: NORTH CAROLINA	DATE: JUNE 24, 2009	SCALE: 1" = 40'	DRAWN BY: RVB	DRAWING NO.
ZONE	WATERSHED DISTRICT	TAX PARCEL ID:	CHECKED & CLOSURE BY:	09356

JOB NO. 09356