

COMMENTS: _____

<u>LANDSCAPE POSITIONS</u>	<u>GROUP</u>	<u>TEXTURES</u>	<u>.1955 LTAR</u>	<u>CONSISTENCE MOIST</u>	<u>WET</u>
R-RIDGE	I	S-SAND	1.2 - 0.8	VFR-VERY FRIABLE	NS-NON-STICKY
S-SHOULDER SLOPE		LS-LOAMY SAND			
L-LINEAR SLOPE	II	SL-SANDY LOAM	0.8 - 0.6	FR-FRIABLE	SS-SLIGHTLY STICKY
FS-FOOT SLOPE		L-LOAM			
N-NOSE SLOPE	III	SI-SILT-	0.6 - 0.3	FI-FIRM	S-STICKY
H-HEAD SLOPE		SIL-SILT LOAM			
CC-CONCLAVE SLOPE		CL-CLAY LOAM			
CV-CONVEX SLOPE		SCL-SANDY CLAY LOAM			
T-TERRACE	IV	SIC-SILTY CLAY	0.4 - 0.1	EFI-EXTREMELY FIRM	NP-NON-PLASTIC
FP-FLOOD PLAN		C-CLAY			
		SC-SANDY CLAY			
		SICL-SILTY CLAY LOAM			SP-SLIGHTLY STICKY
					P-PLASTIC
					VP-VERY PLASTIC

STRUCTURE

- SG-SINGLE GRAIN
- M-MASSIVE
- CR-CRUMB
- GR-GRANULAR
- SBK-SUBANGULAR BLOCKY
- ABK-ANGULAR BLOCKY
- PL-PLATY
- PR-PRISMATIC

MINERALOGY

- SLIGHTLY EXPANSIVE
- EXPANSIVE

Show profile locations and other site features (dimensions, reference or benchmark, and North).

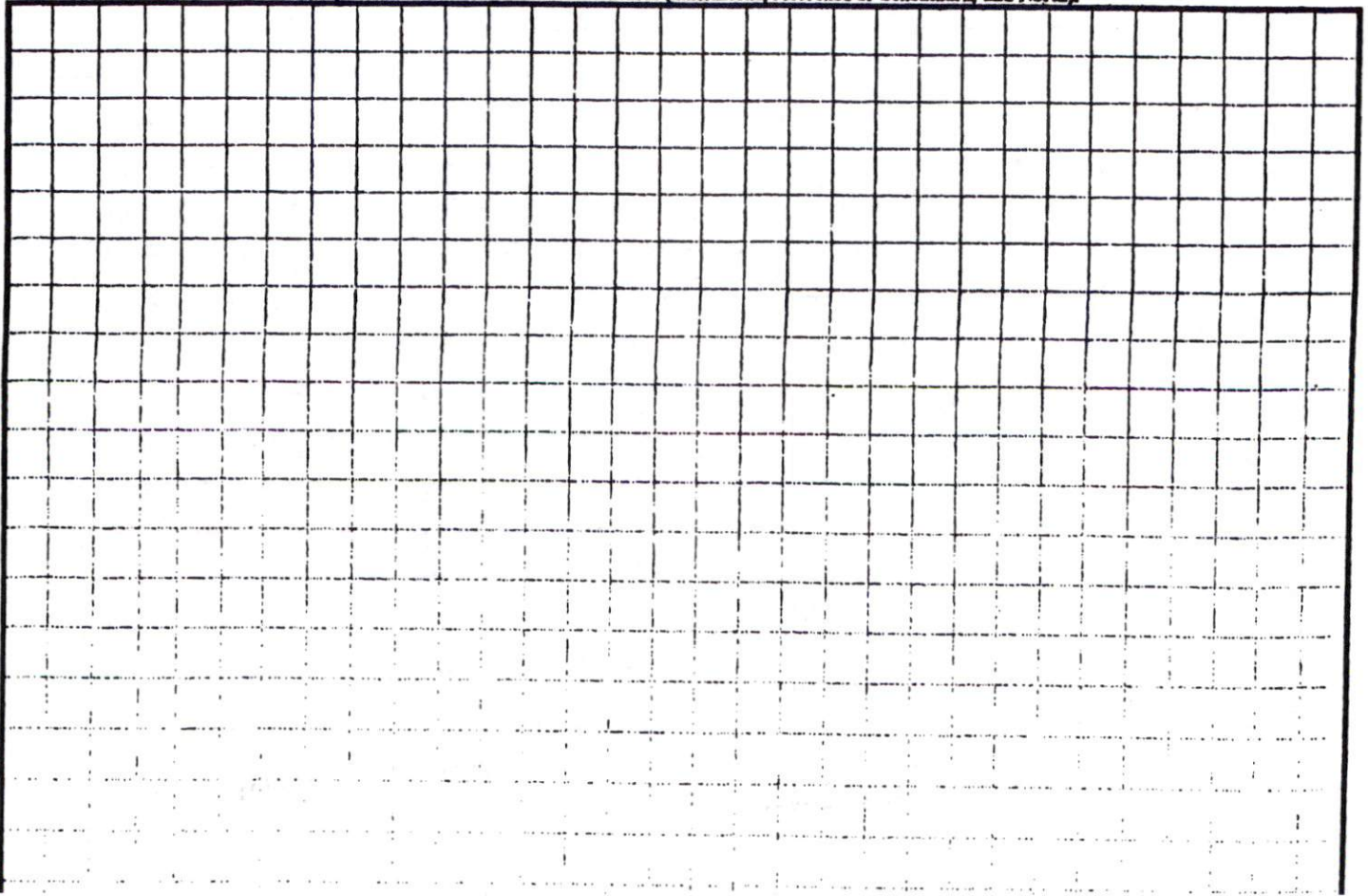

22370

N.C. GRID NORTH (NAD 27)

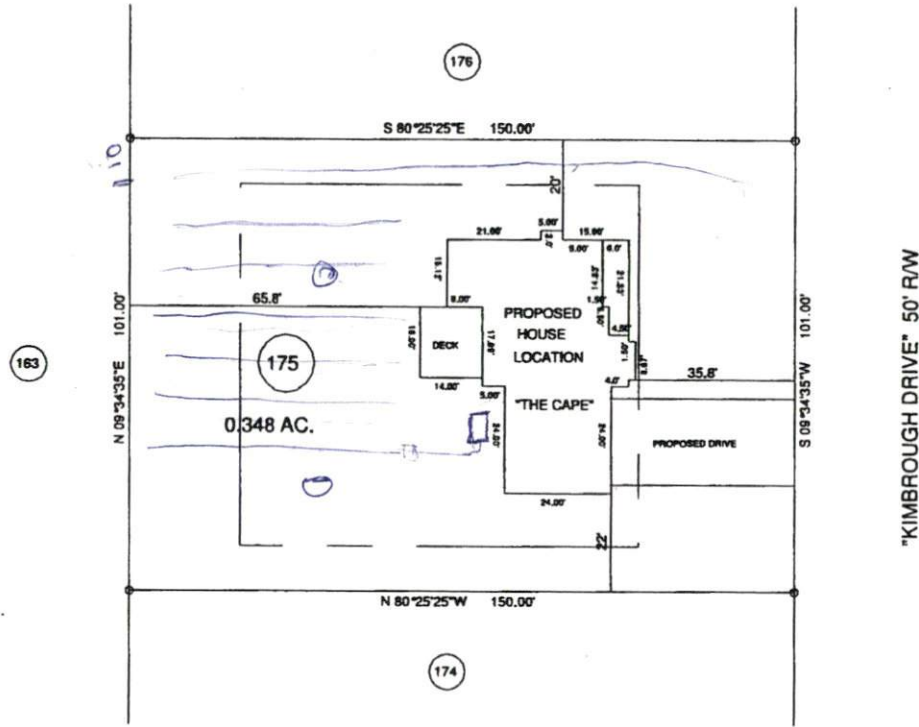

MAP REFERENCE: MAP NO. 2007-948

SITE PLAN APPROVAL

DISTRICT RA2012 USE SFD

#BEDROOMS 4

6/26/09

ZONING ADMINISTRATOR

MINIMUM BUILDING SET BACKS

- FRONT YARD — 30'
- REAR YARD — 25'
- SIDE YARD — 10'
- CORNER LOT SIDE YARD — 20'
- MAXIMUM HEIGHT — 35'

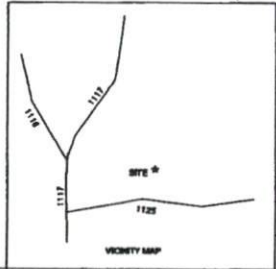

JOB NO. 09355

SURVEY FOR: PROPOSED PLOT PLAN - LOT - 175 WOODSHIRE S/D, PHASE FIVE				BENNETT SURVEYS, INC. 1822 CLARK RD., LILLINGTON, N.C. 27548 (910) 853-5252		C-1080	
TOWNSHIP	ANDERSON CREEK	COUNTY	HARNETT	20	40	SURVEYED BY:	FIELD BOOK
STATE:	NORTH CAROLINA	DATE:	JUNE 24, 2009	SCALE: 1" = 40'		DRAWN BY: RVB	DRAWING NO.
ZONE	WATERSHED DISTRICT	TAX PARCEL ID:		CHECKED & CLOSURE BY:		09355	