

Initial Application Date: 6-26-09 79

Application # 0950022365
CU# _____

COUNTY OF HARNETT RESIDENTIAL LAND USE APPLICATION

Central Permitting 108 E. Front Street, Lillington, NC 27546 Phone: (910) 893-7525 Fax: (910) 893-2793 www.harnett.org/permits

LANDOWNER: HARNETT LAND GROUP Mailing Address: PO BOX 591
City: MAMERS State: NC Zip: 27552 Home #: _____ Contact #: 919 345 6729

APPLICANT: AMERICAN HOMESMITH Mailing Address: PO BOX 97365 RALEIGH
City: PO BOX 97365 State: NC Zip: 27624 Home #: _____ Contact #: 919 600 8988

*Please fill out applicant information if different than landowner
CONTACT NAME APPLYING IN OFFICE: TRAVIS Phone #: 919 600 8988

PROPERTY LOCATION: Subdivision w/phase or section: TINGEN POINTE Lot #: 79 Lot Acreage: .529

State Road #: _____ State Road Name: HWY 27 W Map Book & Page: 2007, 711

Parcel: 089576 0088, 79 PIN: 9597-34-3810.000

Zoning: PA20R Flood Zone: _____ Watershed: N/A Deed Book & Page: OTF Power Company: UK

*New homes with Progress Energy as service provider need to supply premise number _____ from Progress Energy.

SPECIFIC DIRECTIONS TO THE PROPERTY FROM LILLINGTON: HWY 27 W. TAKE 12 MILES
TURN Ⓞ ON OMAHA DR

PROPOSED USE:

SFD (Size 13 x 53 # Bedrooms 3 # Baths 2 Basement (w/wo bath) _____ Garage _____ Deck 10x12 PATIO Circle: _____ Crawl Space / Slab _____
(Is the bonus room finished? _____ w/ a closet _____ if so add in with # bedrooms)

Mod (Size _____ x _____) # Bedrooms _____ # Baths _____ Basement (w/wo bath) _____ Garage _____ Site Built Deck _____ ON Frame / OFF _____
(Is the second floor finished? _____ Any other site built additions? _____)

Manufactured Home: _____ SW _____ DW _____ TW (Size _____ x _____) # Bedrooms _____ Garage _____ (site built? _____) Deck _____ (site built? _____)

Duplex (Size _____ x _____) No. Buildings _____ No. Bedrooms/Unit _____

Home Occupation # Rooms _____ Use _____ Hours of Operation: _____ #Employees _____

Addition/Accessory/Other (Size _____ x _____) Use _____ Closets in addition () yes () no

Water Supply: County () Well (No. dwellings _____) **MUST have operable water before final**
Sewage Supply: New Septic Tank (Complete Checklist) () Existing Septic Tank (Complete Checklist) () County Sewer

Property owner of this tract of land own land that contains a manufactured home w/in five hundred feet (500') of tract listed above? () YES NO

Structures (existing & proposed): Stick Built/Modular _____ Manufactured Homes _____ Other (specify) _____

Required Residential Property Line Setbacks: Comments: Copy 44 100 919

Front	Minimum	<u>35</u>	Actual	<u>37.1</u>
Rear	Minimum	<u>25</u>	Actual	<u>42.40</u>
Closest Side	Minimum	<u>10</u>	Actual	<u>14.8</u>
Sidestreet/corner lot	Minimum	<u>20</u>	Actual	<u>2</u>

Nearest Building on same lot _____
If permits are granted I agree to conform to all ordinances and laws of the State of North Carolina regulating such work and the specifications of plans submitted.
I hereby state that foregoing statements are accurate and correct to the best of my knowledge. Permit subject to revocation if false information is provided.

Signature of Owner or Owner's Agent: [Signature] Date: 6/24/09

****This application expires 6 months from the initial date if no permits have been issued****

A RECORDED SURVEY MAP, RECORDED DEED (OR OFFER TO PURCHASE) AND PLAT ARE REQUIRED WHEN APPLYING FOR LAND USE APPLICATION

Please use Blue or Black Ink ONLY

4. MICHAEL P. GRIFFIN, certify that under my direction and supervision this map was drawn from an actual field survey; that the error of closure of the survey as calculated by coordinates is 1: 10,000+; that the area shown hereon was calculated by coordinates.
 Witness my hand and seal this day of MONTH 2009.

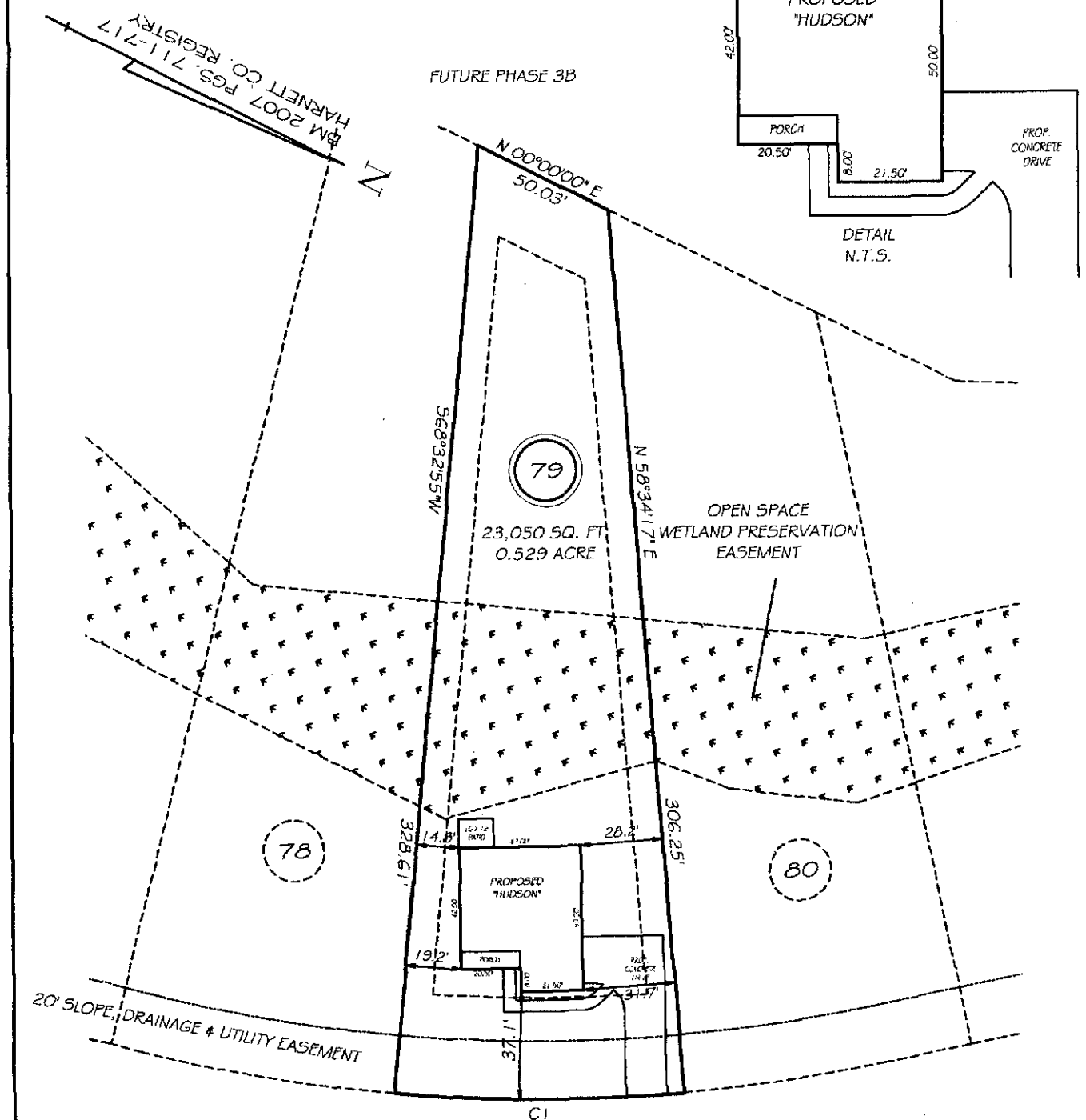

SITE PLAN APPROVAL
 DISTRICT RA 20B USE SFD
 #BEDROOMS 3
6-26-09 Zoning Administrator

SETBACKS

FRONT	35
REAR	25
SIDE	10
CORNER SIDE	20

CI R=575.00' L=100.13' S26°26'24" E 100.00'

PRELIMINARY
 NOT FOR RECORDATION,
 SALES OR CONVEYANCE

LEGEND

EIP	EXISTING IRON PIPE	FES	FLARED END SECTION
IPS	IRON PIPE SET	WM	WATER METER
R/W	RIGHT OF WAY	CO	CLEAN OUT
N/F	NOW OR FORMERLY	FH	FIRE HYDRANT
EIS	EXISTING IRON STAKE	CB	CATCH BASIN

GLS GRIFFIN LAND SURVEYING, INC.
 P.O. BOX 148
 FUGUAY-VARINA, NC 27526
 (919) - 567-1983

PLOT PLAN
 FOR
AMERICAN HOMESMITH
 TINGEN POINTE
 LOT 79
 OMAHA DRIVE
 HARNETT COUNTY BARBECUE TOWNSHIP

DRAWN BY <u>MPG</u>	DATE <u>6/23/09</u>
CHECKED BY <u>MPG</u>	SCALE <u>1" = 50'</u>

NAME: AMERICAN HOMESMITH

APPLICATION #: _____

This application to be filled out when applying for a septic system inspection.

County Health Department Application for Improvement Permit and/or Authorization to Construct

IF THE INFORMATION IN THIS APPLICATION IS FALSIFIED, CHANGED, OR THE SITE IS ALTERED, THEN THE IMPROVEMENT PERMIT OR AUTHORIZATION TO CONSTRUCT SHALL BECOME INVALID. The permit is valid for either 60 months or without expiration depending upon documentation submitted. (complete site plan = 60 months; complete plat = without expiration)

910-893-7525 option 1

CONFIRMATION # _____

- Environmental Health New Septic System Code 800
 - Place "pink property flags" on each corner iron of lot. All property lines must be clearly flagged approximately every 50 feet between corners.
 - Place "orange house corner flags" at each corner of the proposed structure. Also flag driveways, garages, decks, out buildings, swimming pools, etc. Place flags per site plan developed at/for Central Permitting.
 - Place orange Environmental Health card in location that is easily viewed from road to assist in locating property.
 - If property is thickly wooded, Environmental Health requires that you clean out the undergrowth to allow the soil evaluation to be performed. Inspectors should be able to walk freely around site. **Do not grade property.**
 - Call No Cuts to locate utility lines prior to scheduling inspection. 800-632-4949 (This is a free service)
 - After preparing proposed site call the voice permitting system at 910-893-7525 option 1 to schedule and use code 800 (after selecting notification permit if multiple permits exist) for Environmental Health inspection. **Please note confirmation number given at end of recording for proof of request.**
 - Use Click2Gov or IVR to verify results. Once approved, proceed to Central Permitting for permits.
- Environmental Health Existing Tank Inspections Code 800
 - Follow above instructions for placing flags and card on property.
 - Prepare for inspection by removing soil over door as diagram indicates. Loosen trap door cover. (Unless inspection is for a septic tank in a mobile home park)
 - After preparing trapdoor call the voice permitting system at 910-893-7525 option 1 & select notification permit if multiple permits, then use code 800 for Environmental Health inspection. **Please note confirmation number given at end of recording for proof of request.**
 - Use Click2Gov or IVR to hear results. Once approved, proceed to Central Permitting for remaining permits.

SEPTIC

If applying for authorization to construct please indicate desired system type(s): can be ranked in order of preference, must choose one.

- Accepted Innovative Conventional Any
 Alternative Other _____

The applicant shall notify the local health department upon submittal of this application if any of the following apply to the property in question. If the answer is "yes", applicant must attach supporting documentation.

- YES NO Does the site contain any Jurisdictional Wetlands?
- YES NO Do you plan to have an irrigation system now or in the future?
- YES NO Does or will the building contain any drains? Please explain. _____
- YES NO Are there any existing wells, springs, waterlines or Wastewater Systems on this property?
- YES NO Is any wastewater going to be generated on the site other than domestic sewage?
- YES NO Is the site subject to approval by any other Public Agency?
- YES NO Are there any easements or Right of Ways on this property?
- YES NO Does the site contain any existing water, cable, phone or underground electric lines?

If yes please call No Cuts at 800-632-4949 to locate the lines. This is a free service.

I Have Read This Application And Certify That The Information Provided Herein Is True, Complete And Correct. Authorized County And State Officials Are Granted Right Of Entry To Conduct Necessary Inspections To Determine Compliance With Applicable Laws And Rules. I Understand That I Am Solely Responsible For The Proper Identification And Labeling Of All Property Lines And Corners And Making The Site Accessible So That A Complete Site Evaluation Can Be Performed.

PROPERTY OWNERS OR OWNERS LEGAL REPRESENTATIVE SIGNATURE (REQUIRED)

6/29/09

DATE