

SOIL/SITE EVALUATION
for ON-SITE WASTEWATER SYSTEM

Owner:

Applicant:

Address:

Date Evaluated:

Proposed Facility: 3 Bedroom Home Design Flow (.1949): 360 gpd

Property Size:

Location of Site:

Property Recorded:

Water Supply: Public Individual Well Spring Other

Evaluation Method: Auger Boring Pit Cut

Type of Wastewater: Sewage Industrial Process Mixed

P R O F I L E #	.1940 Landscape Position/ Slope%	Horizon Depth (IN.)	SOIL MORPHOLOGY .1941		OTHER PROFILE FACTORS				Profile Class & LTAR
			.1941 Structure/ Texture	.1941 Consistence Mineralogy	.1942 Soil Wetness/ Color	.1943 Soil Depth (IN.)	.1958 Saprot Class	.1944 Restr. Horiz	
1	L5 2-5%	0-22	CS	VFL NS/NP					
		22-38	SX SCL	FL SS/SP	@ 36"				
2		0-35"	CS	VFL NS/NP					
		35-41"	SX SCL	FL SS/SP					
3		0-31"	CS						
		HAR @ 32 - ROLX							

Description	Initial System	Repair System
Available Space (.1945)		<input checked="" type="checkbox"/>
System Type(s)	25% RSD	25% RSD
Site LTAR	4	4

Other Factors (.1946): _____
 Site Classification (.1948): _____
 Evaluated By: *[Signature]*
 Others Present: MIKE SAKEE

COMMENTS: _____

<u>LANDSCAPE POSITIONS</u>	<u>GROUP</u>	<u>TEXTURES</u>	<u>.1955 LTAR</u>	<u>CONSISTENCE MOIST</u>	<u>WET</u>
R-RIDGE	I	S-SAND	1.2 - 0.8	VFR-VERY FRIABLE FR-FRIABLE	NS-NON-STICKY SS-SLIGHTLY STICKY
S-SHOULDER SLOPE		LS-LOAMY SAND			
L-LINEAR SLOPE					
FS-FOOT SLOPE	II	SL-SANDY LOAM	0.8 - 0.6	FI-FIRM VFI-VERY FIRM	S-STICKY VS-VERY STICKY
N-NOSE SLOPE		L-LOAM			
H-HEAD SLOPE	III	SI-SILT-	0.6 - 0.3	EFI-EXTREMELY FIRM	NP-NON-PLASTIC SP-SLIGHTLY STICKY P-PLASTIC VP-VERY PLASTIC
CC-CONCLAVE SLOPE		SIL-SILT LOAM			
CV-CONVEX SLOPE		CL-CLAY LOAM			
T-TERRACE		SCL-SANDY CLAY LOAM			
FP-FLOOD PLAN		SICL-SILTY CLAY LOAM			
	IV	SIC-SILTY CLAY	0.4 - 0.1		
		C-CLAY			
		SC-SANDY CLAY			

STRUCTURE
 SG-SINGLE GRAIN
 M-MASSIVE
 CR-CRUMB
 GR-GRANULAR
 SBK-SUBANGULAR BLOCKY
 ABK-ANGULAR BLOCKY
 PL-PLATY
 PR-PRISMATIC

MINERALOGY
 SLIGHTLY EXPANSIVE
 EXPANSIVE

Show profile locations and other site features (dimensions, reference or benchmark, and North).

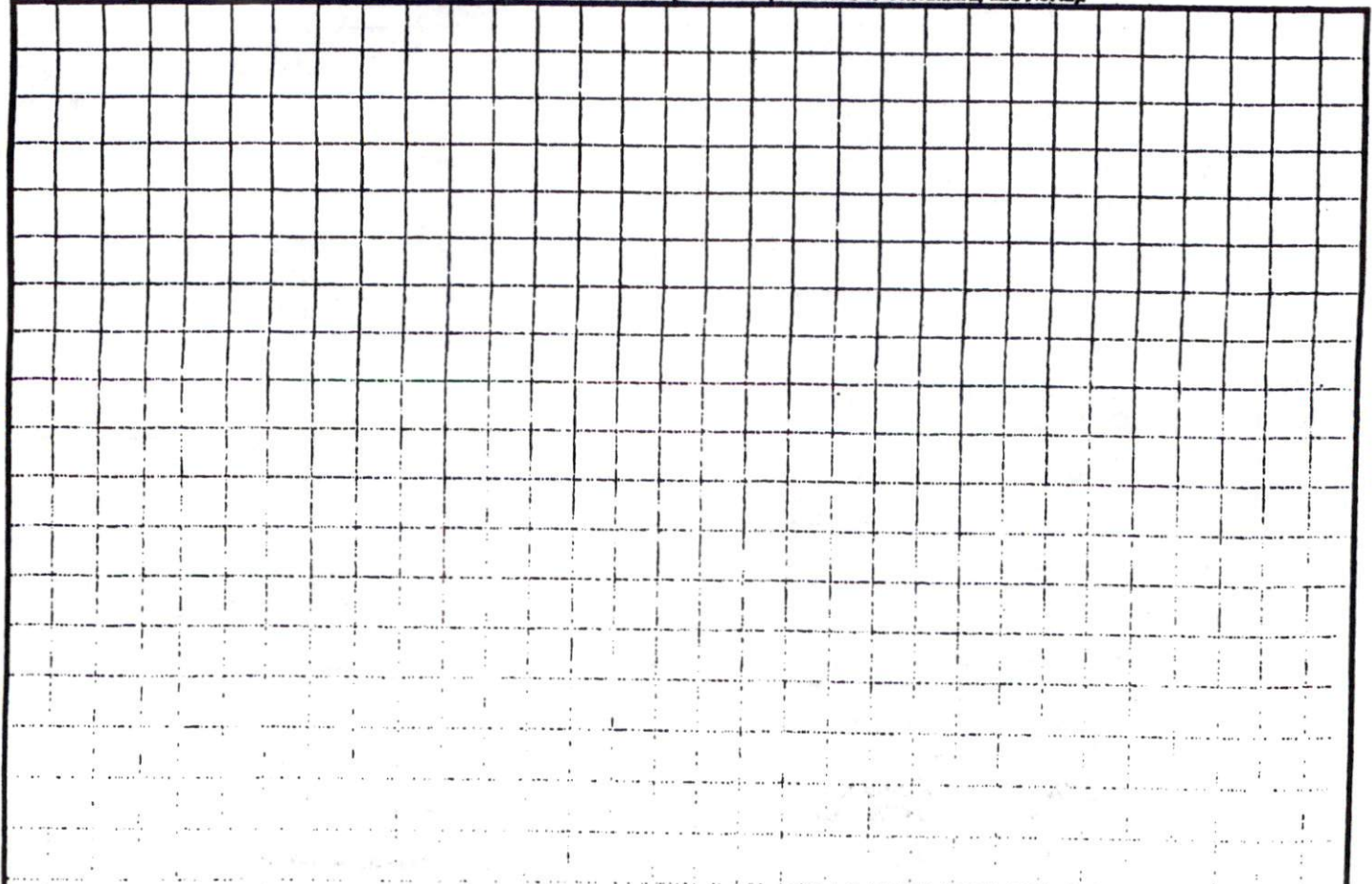

I, MICHAEL P. GRIFFIN, certify that under my direction and supervision this map was drawn from an actual field survey; that the error of closure of the survey as calculated by coordinates is 1:10,000+; that the area shown hereon was calculated by coordinates.

Witness my hand and seal this day of MONTH 2008.

BM 2007 PGS. 711-717
HARNETT CO. REGISTRY
N

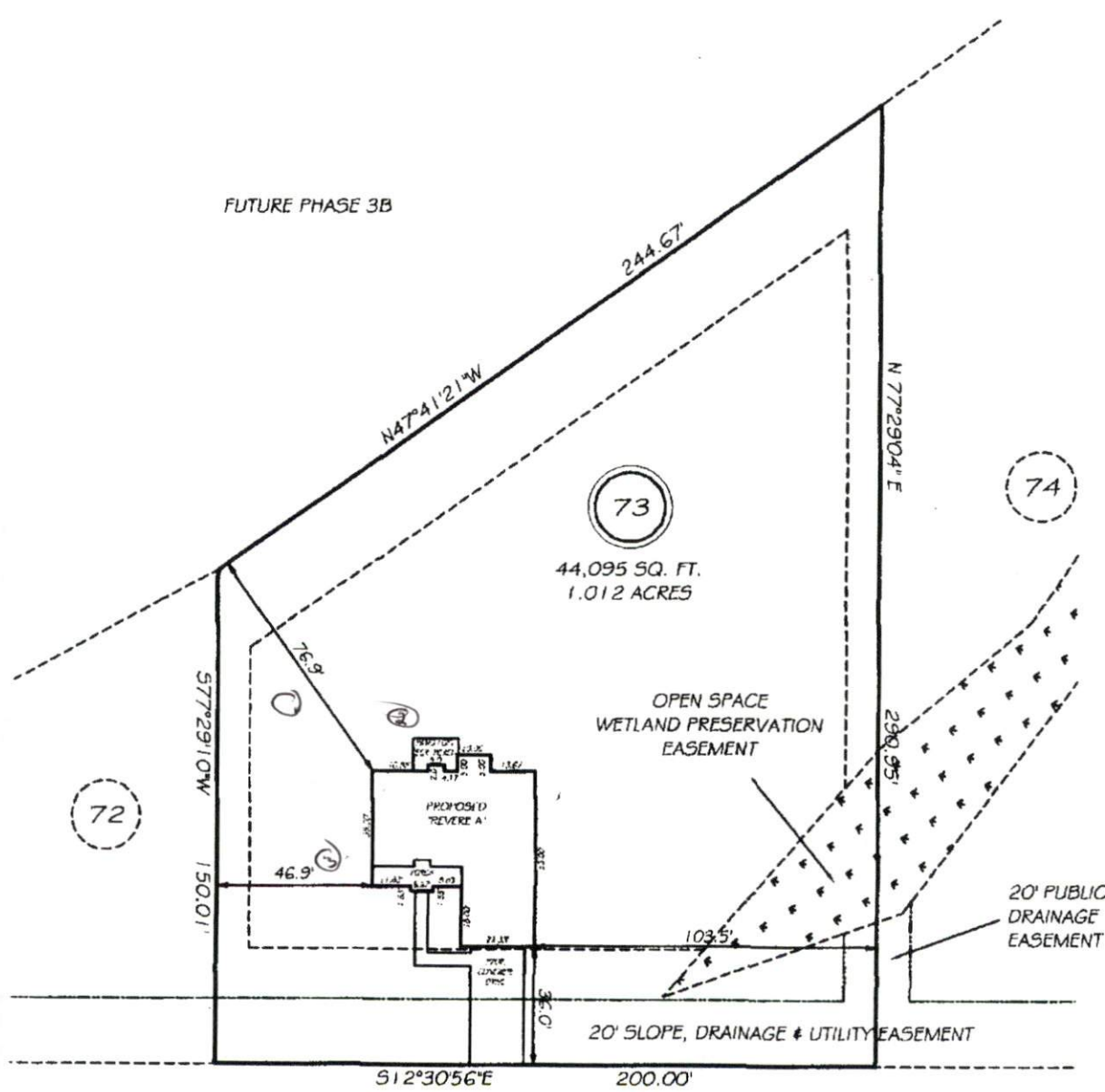

OMAHA DRIVE

50' PUBLIC RW

SITE PLAN APPROVAL
 DISTRICT RA 20A USE SFO
 #BEDROOMS 3
6-25-09 V. C. [Signature]
 Date Zoning Administrator

SETBACKS

FRONT	35
REAR	25
SIDE	10
CORNER SIDE	20

PRELIMINARY

LEGEND

EIP EXISTING IRON PIPE FES FLARED END SECTION