

Improvement Permit

A building permit cannot be issued with only an Improvement Permit

ISSUED TO: Marshall Johnson Construction
PROPERTY LOCATION: SR1563 Bell Avenue
SUBDIVISION: A.C. ROWLAND LOT # 5
Type of Structure: SFD
Proposed Wastewater System Type: 25% REDUCTION
Projected Daily Flow: 480 GPD
Number of bedrooms: 4 Number of Occupants: 8 max
Basement: No
Pump Required: May be required based on final location and elevations of facilities
Type of Water Supply: Public Well Distance from well 100 feet
Permit valid for: Five years

Authorized State Agent: James E. Manhart
Date: 10-6-09
SEE ATTACHED SITE SKETCH
The issuance of this permit by the Health Department in no way guarantees the issuance of other permits.

Construction Authorization

(Required for Building Permit)

The construction and installation requirements of Rules .1950, .1952, .1954, .1955, .1956, .1957, .1958, and .1959 are incorporated by references into this permit and shall be met.

ISSUED TO: Marshall Johnson Const
PROPERTY LOCATION: SR1563 Bell Avenue
SUBDIVISION: A.C. ROWLAND LOT # 5
Facility Type: SFD
Basement? No
Type of Wastewater System: 25% REDUCTION (ACCEPTED) System
Installation Requirements/Conditions:
Septic Tank Size 1200 gallons
Pump Tank Size
Number of trenches 3
Exact length of each trench 100 feet
Trench Spacing: 9 Feet on Center
Soil Cover: 6 inches
Maximum Trench Depth of: 24 inches
Pump Requirements: ft. TDH vs. GPM
Aggregate Depth: 6 inches below pipe, 2 inches above pipe, 12 inches total

**If applicable: I understand the system type specified is different from the type specified on the application. I accept the specifications of this permit.

Owner/Legal Representative Signature:
Date:

This Construction Authorization is subject to revocation if the site plan, plat, or the intended use changes. The Construction Authorization shall not be transferred when there is a change in ownership of the site. This Construction Authorization is subject to compliance with the provisions of the Laws and Rules for Sewage Treatment and Disposal and to the conditions of this permit. SEE ATTACHED SITE SKETCH

Authorized State Agent: James E. Manhart
Date: 10-6-09
Construction Authorization Expiration Date: 10-6-14

HTE# DA-5-2233ER

Permit # 25438

Harnett County Department of Public Health Site Sketch

PROPERTY LOCATOR: SR 1563 Bell Avenue

ISSUED TO: Marshall Johnson Const SUBDIVISION A.C. ROWLANDS LOT # 5

Authorized State Agent: James E. Markant Date: 10-6-09

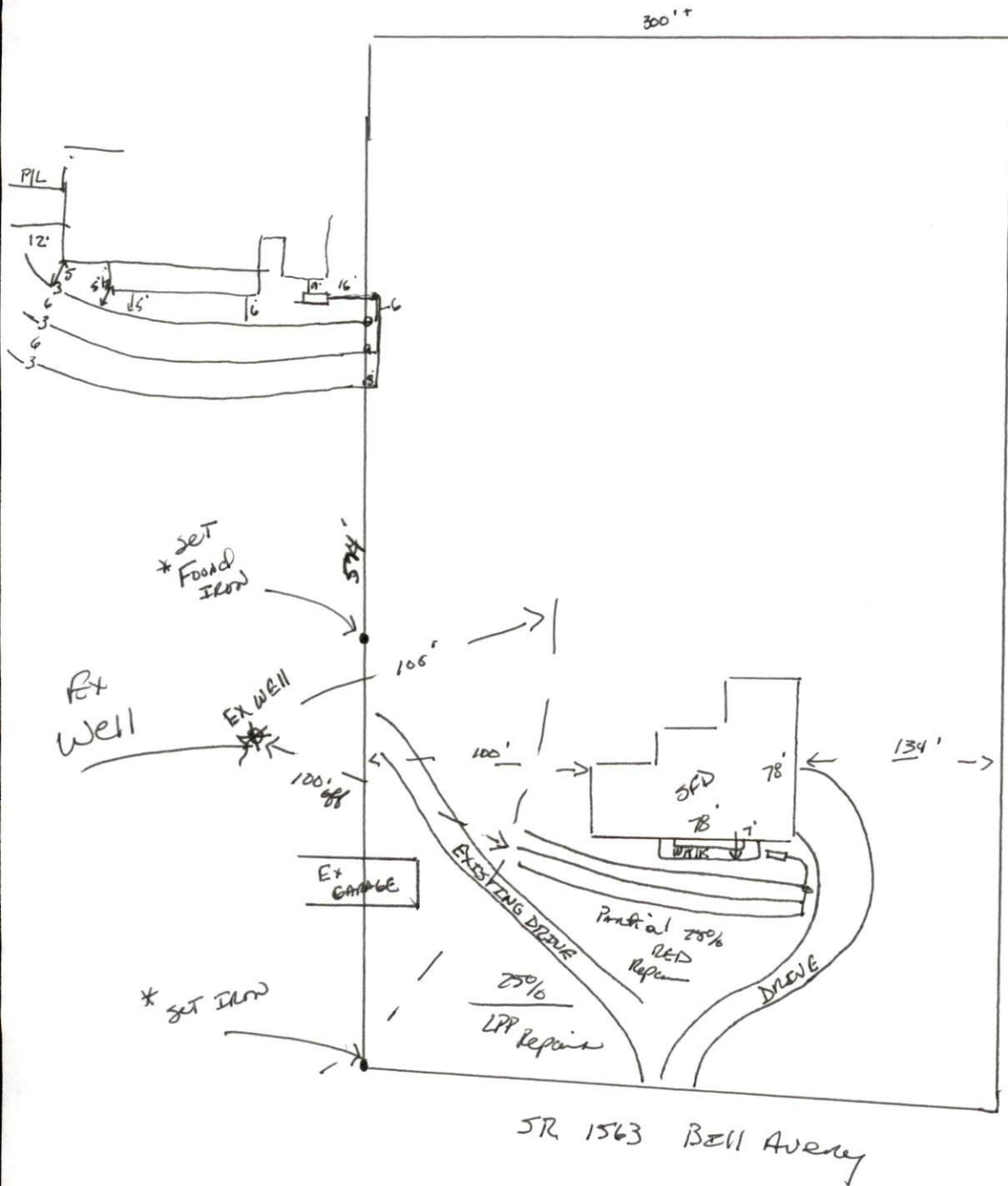

* 7' SIDEWALK, beyond Footing of HOME.

* SET TANK NEXT TO HOME AS CLOSE AS POSSIBLE, AS DISCUSSED WITH BUDDER.

* HOLD DRAIN LINES TIGHT TO SIDEWALK TO CONSERVE SPACE FOR LATER REPAIR AREA

585'