

Initial Application Date: 8-13-09

8-14-09  
SCANNED  
DATE

Application # 0950022299R

CU \_\_\_\_\_

Central Permitting 108 E. Front Street, Lillington, NC 27546 Phone: (910) 893-7525 Fax: (910) 893-2793 www.harnett.org/permits

LANDOWNER: Regency Homes Inc Mailing Address: 6500 Dental Ln  
City: Fayetteville State: NC Zip: 28314 Home #: 910-424-0455 Contact #:

APPLICANT: Regency Homes Inc Mailing Address: 6500 Dental Ln  
City: Fayetteville State: NC Zip: 28314 Home #: 910-424-0455 Contact #:  
\*Please fill out Applicant information if different than landowner

CONTACT NAME APPLYING IN OFFICE: MICHELE Plotrowski Phone #: 910-424-0455

PROPERTY LOCATION: Subdivision: Ashford Subdivision Lot #: 97 Lot Acreage: .31 ACRES

State Road #: SR 1111 State Road Name: MARKS ROAD Map Book & Page: 2008, 504

Parcel: 04957504 0185 95 PIN: 9575-41-7273.000

Zoning: RA-20M Flood Zone: N/A Watershed: NO Deed Book & Page: 02533 / 0120 Power Company: Central Electric

SPECIFIC DIRECTIONS TO THE PROPERTY FROM LILLINGTON:  
HWY 87 North to HWY 24. Go West on HWY 24  
2 miles. Take left on MARKS Rd. Ashford on left

PROPOSED USE: (Include Bonus room as a bedroom if it has a closet)  
 SFD (Size 50 x 93) # Bedrooms 4 # Baths 2.5 Basement (w/wo bath) \_\_\_\_\_ Garage Yes Deck \_\_\_\_\_ Included Circle: Crawl Space / Slab  
 Mod (Size \_\_\_\_\_ x \_\_\_\_\_) # Bedrooms \_\_\_\_\_ # Baths \_\_\_\_\_ Basement (w/wo bath) \_\_\_\_\_ Garage \_\_\_\_\_ Site Built Deck \_\_\_\_\_ ON Frame / OFF  
 Manufactured Home: \_\_\_\_\_ SW \_\_\_\_\_ DW \_\_\_\_\_ TW (Size \_\_\_\_\_ x \_\_\_\_\_) # Bedrooms \_\_\_\_\_ Garage \_\_\_\_\_ (site built?) \_\_\_\_\_ Deck \_\_\_\_\_ (site built?) \_\_\_\_\_  
 Duplex (Size \_\_\_\_\_ x \_\_\_\_\_) No. Buildings \_\_\_\_\_ No. Bedrooms/Unit \_\_\_\_\_  
 Home Occupation # Rooms \_\_\_\_\_ Use \_\_\_\_\_ Hours of Operation: \_\_\_\_\_ #Employees \_\_\_\_\_  
 Addition/Accessory/Other (Size \_\_\_\_\_ x \_\_\_\_\_) Use \_\_\_\_\_ Closets in addition ( )yes ( )no

\*Homes with Progress Energy as service provider need to supply premise number from Progress Energy

Water Supply:  County ( ) Well (No. dwellings \_\_\_\_\_) MUST have operable water before final  
Sewage Supply:  New Septic Tank (Complete New Tank Checklist) ( ) Existing Septic Tank  
Property owner of this tract of land own land that contains a manufactured home w/in five hundred feet (500') of tract listed above? ( )YES ( )NO  
Structures (existing or proposed): Single family dwellings  Manufactured Homes \_\_\_\_\_ Other (specify) \_\_\_\_\_

Required Residential Property Line Setbacks:

Front	Minimum	<u>30</u>	Actual	<u>36</u>
Rear		<u>25</u>		<u>11</u>
Closest Side		<u>10</u>		<u>N/A</u>
Sidestreet/corner lot		<u>20</u>		<u>N/A</u>
Nearest Building on same lot		<u>N/A</u>		<u>N/A</u>

Comments: 8-13-09 R Orig process as City sewer  
But should have been New Tank Cont # 102127 VEB

If permits are granted I agree to conform to all ordinances and laws of the State of North Carolina regulating such work and the specifications of plans submitted I hereby state that foregoing statements are accurate and correct to the best of my knowledge. Permit subject to revocation if false information is provided.

[Signature]  
Signature of Owner or Owner's Agent

6-4-09  
Date

\*\*This application expires 6 months from the initial date if no permits have been issued\*\*

A RECORDED SURVEY MAP, RECORDED DEED (OR OFFER TO PURCHASE) AND PLAT ARE REQUIRED WHEN APPLYING FOR LAND USE APPLICATION  
Please use Blue or Black Ink ONLY

LAND USE

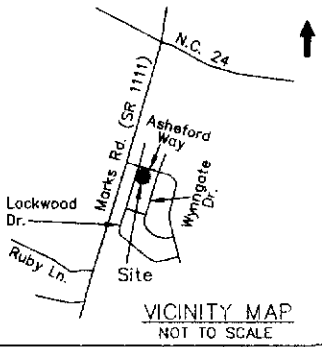

- LEGEND:
- (PF) IRON PIPE FOUND
  - (DB) DEED BOOK
  - (PG) PAGE
  - (N/F) NOW OR FORMERLY OWNED BY
  - (MEAS.) MEASURED
  - (PIN) PROPERTY IDENTIFICATION NUMBER
  - (SPK) SET "PK" NAIL
  - (S.F.) SQUARE FEET
  - (O) PROPERTY CORNER

- NOTE:
- THERE IS A 5' DRAINAGE AND UTILITY EASEMENT ON EACH SIDE OF THE SIDE AND REAR PROPERTY LINES.
  - HARNETT COUNTY WATER SYSTEM
  - INDIVIDUAL SEPTIC SYSTEMS
  - FINISHED FLOOR ELEVATION TO BE 2.5' ABOVE HIGHEST EXISTING GROUND ELEVATION AT HOUSE LOCATION

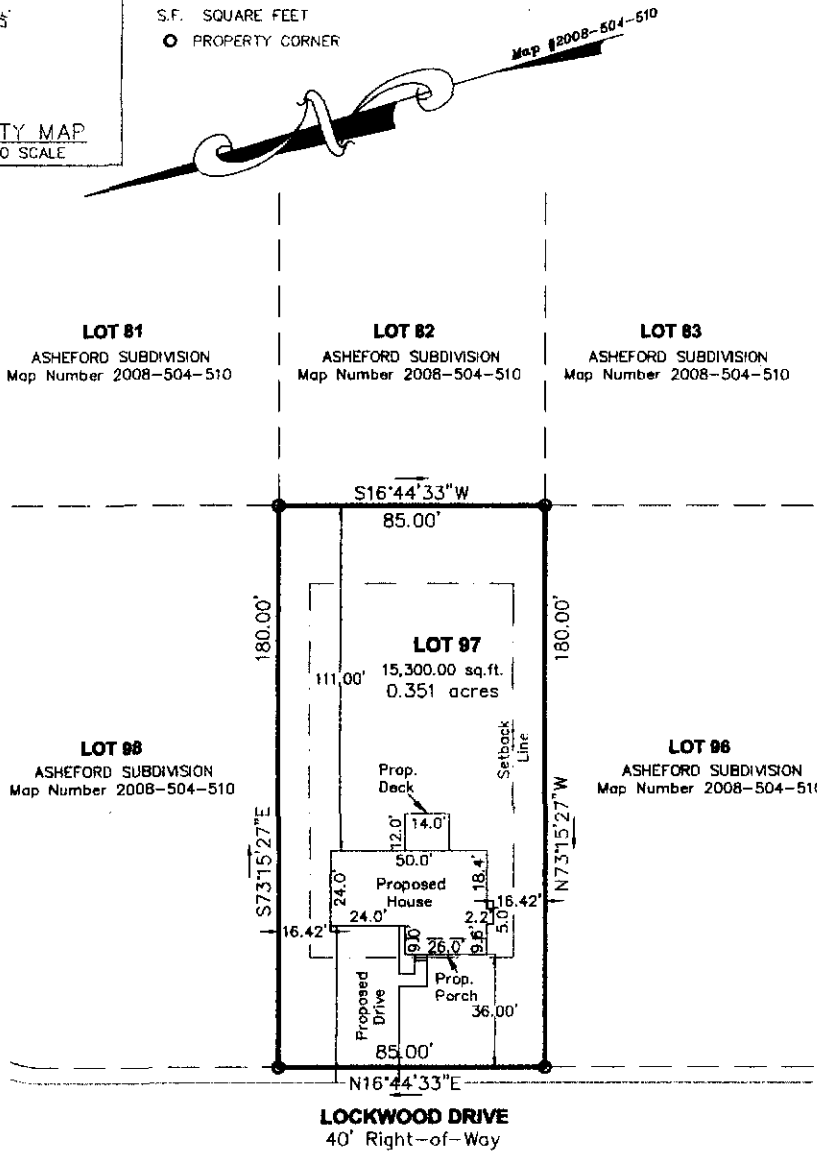

**PLOT PLAN**

**PROPERTY OF: REGENCY CONSTRUCTION**

ADDRESS: LOT 97, 33 LOCKWOOD DRIVE  
 CITY OF: SPOUT SPRINGS, NC  
 COUNTY OF: HARNETT  
 TOWNSHIP OF: JOHNSONVILLE  
 DATE: 30 APRIL 2009  
 SCALE: 1"=40'

REFERENCE: MAP NUMBER 2008-504-510

**\*\*NOTE\*\*** THIS PLAT CAN NOT BE USED FOR RECORDATION OR ATTACHED TO A DEED TO BE RECORDED.  
 THIS MAP IS NOT A CERTIFIED SURVEY AND NO RELIANCE MAY BE PLACED IN ITS ACCURACY.

HOUSE PLAN: Walton



*Denver Lee McCullough*  
 DENVER LEE McCULLOUGH, PLS L-4182

**GRAPHIC SCALE**

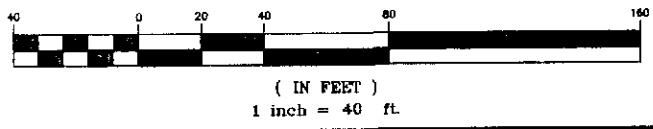

DENVER McCULLOUGH & "C"  
 404 HOPE MILLS RD, SUITE 4A  
 FAYETTEVILLE, NC 28304  
 PHONE: (910)867-6024  
 FAX: (910)429-2500

NAME: \_\_\_\_\_

APPLICATION #: 0950022299R

**\*This application to be filled out when applying for a septic system inspection.\***

**County Health Department Application for Improvement Permit and/or Authorization to Construct**

IF THE INFORMATION IN THIS APPLICATION IS FALSIFIED, CHANGED, OR THE SITE IS ALTERED, THEN THE IMPROVEMENT PERMIT OR AUTHORIZATION TO CONSTRUCT SHALL BECOME INVALID. The permit is valid for either 60 months or without expiration depending upon documentation submitted. (complete site plan = 60 months; complete plat = without expiration)

910-893-7525 option 1

CONFIRMATION # 102127

**Environmental Health New Septic System Code 800**

- Place "pink property flags" on each corner iron of lot. All property lines must be clearly flagged approximately every 50 feet between corners.
- Place "orange house corner flags" at each corner of the proposed structure. Also flag driveways, garages, decks, out buildings, swimming pools, etc. Place flags per site plan developed at/for Central Permitting.
- Place orange Environmental Health card in location that is easily viewed from road to assist in locating property.
- If property is thickly wooded, Environmental Health requires that you clean out the undergrowth to allow the soil evaluation to be performed. Inspectors should be able to walk freely around site. **Do not grade property.**
- **Call No Cuts to locate utility lines prior to scheduling inspection. 800-632-4949 (This is a free service)**
- After preparing proposed site call the voice permitting system at 910-893-7525 option 1 to schedule and use code 800 (after selecting notification permit if multiple permits exist) for Environmental Health inspection. **Please note confirmation number given at end of recording for proof of request.**
- Use Click2Gov or IVR to verify results. Once approved, proceed to Central Permitting for permits.

**Environmental Health Existing Tank Inspections Code 800**

- Follow above instructions for placing flags and card on property.
- Prepare for inspection by removing soil over door as diagram indicates. Loosen trap door cover. (Unless inspection is for a septic tank in a mobile home park)
- After preparing trapdoor call the voice permitting system at 910-893-7525 option 1 & select notification permit if multiple permits, then use code 800 for Environmental Health inspection. **Please note confirmation number given at end of recording for proof of request.**
- Use Click2Gov or IVR to hear results. Once approved, proceed to Central Permitting for remaining permits.

**SEPTIC**

If applying for authorization to construct please indicate desired system type(s): can be ranked in order of preference, must choose one.

- Accepted       Innovative       Conventional       Any  
 Alternative       Other \_\_\_\_\_

The applicant shall notify the local health department upon submittal of this application if any of the following apply to the property in question. If the answer is "yes", applicant must attach supporting documentation.

- YES     NO    Does the site contain any Jurisdictional Wetlands?  
 YES     NO    Do you plan to have an irrigation system now or in the future?  
 YES     NO    Does or will the building contain any drains? Please explain. \_\_\_\_\_  
 YES     NO    Are there any existing wells, springs, waterlines or Wastewater Systems on this property?  
 YES     NO    Is any wastewater going to be generated on the site other than domestic sewage?  
 YES     NO    Is the site subject to approval by any other Public Agency?  
 YES     NO    Are there any easements or Right of Ways on this property?  
 YES     NO    Does the site contain any existing water, cable, phone or underground electric lines?

If yes please call No Cuts at 800-632-4949 to locate the lines. This is a free service.

**I Have Read This Application And Certify That The Information Provided Herein Is True, Complete And Correct. Authorized County And State Officials Are Granted Right Of Entry To Conduct Necessary Inspections To Determine Compliance With Applicable Laws And Rules. I Understand That I Am Solely Responsible For The Proper Identification And Labeling Of All Property Lines And Corners And Making The Site Accessible So That A Complete Site Evaluation Can Be Performed.**

Jerry Puzloski  
PROPERTY OWNERS OR OWNERS LEGAL REPRESENTATIVE SIGNATURE (REQUIRED)

8-13-9  
DATE