

HTE# 09-5-22276

Harnett County Department of Public Health

25326

Improvement Permit

A building permit cannot be issued with only an Improvement Permit

ISSUED TO: WEAVER DEVELOPMENT PROPERTY LOCATION: Old 421
 NEW REPAIR EXPANSION SUBDIVISION: ROSS MCCRAE BRAC LOT # 20
 Type of Structure: SFD (70'x53') Site Improvements required prior to Construction Authorization Issuance:
 Proposed Wastewater System Type: CONVENTIONAL
 Projected Daily Flow: 480 GPD
 Number of bedrooms: 4 Number of Occupants: 8 max
 Basement Yes No
 Pump Required: Yes No May be required based on final location and elevations of facilities
 Type of Water Supply: Community Public Well Distance from well 100 feet Permit valid for: Five years
 Permit conditions: No expiration

Authorized State Agent: [Signature] Date: 6/20/09 SEE ATTACHED SITE SKETCH
 The issuance of this permit by the Health Department in no way guarantees the issuance of other permits. The permit holder is responsible for checking with appropriate governing bodies in meeting their requirements. This site is subject to revocation if the site plan, plat, or the intended use changes. The Improvement Permit shall not be affected by a change in ownership of the site. This permit is subject to compliance with the provisions of the Laws and Rules for Sewage Treatment and Disposal and to conditions of this permit.

Construction Authorization

(Required for Building Permit)

The construction and installation requirements of Rules .1950, .1952, .1954, .1955, .1956, .1957, .1958, and .1959 are incorporated by references into this permit and shall be met. Systems shall be installed in accordance with the attached system layout.

ISSUED TO: WEAVER DEVELOPMENT PROPERTY LOCATION: Old 421
 Facility Type: SFD (70'x53') New Expansion Repair
 Basement? Yes No Basement Fixtures? Yes No
 Type of Wastewater System** CONVENTIONAL (Initial) Wastewater Flow: 480 GPD
 (See note below, if applicable CONVENTIONAL (Repair))

Installation Requirements/Conditions
 Septic Tank Size 1000 gallons Number of trenches 2
 Pump Tank Size _____ gallons Exact length of each trench 100 feet Trench Spacing: 9 Feet on Center
 Trenches shall be installed on contour at a Soil Cover: 12 inches
 Maximum Trench Depth of: 24 inches (Maximum soil cover shall not exceed 36" above the trench bottom)
 (Trench bottoms shall be level to +/- 1/4" in all directions)
 Pump Requirements: _____ ft. TDH vs. _____ GPM Aggregate Depth: 6 inches below pipe
2 inches above pipe
12 inches total

**If applicable: I understand the system type specified is different from the type specified on the application. I accept the specifications of this permit.

Owner/Legal Representative Signature: _____ Date: _____

This Construction Authorization is subject to revocation if the site plan, plat, or the intended use changes. The Construction Authorization shall not be transferred when there is a change in ownership of the site. This Construction Authorization is subject to compliance with the provisions of the Laws and Rules for Sewage Treatment and Disposal and to the conditions of this permit. SEE ATTACHED SITE SKETCH

Authorized State Agent: [Signature] Date: 6/20/09
 Construction Authorization Expiration Date: 6/20/14

HTE# 09-5-22276

Permit # 25326

Harnett County Department of Public Health Site Sketch

ISSUED TO: WEAVER DEVELOPMENT PROPERTY LOCATOR: OLD 421
SUBDIVISION ROSS McCREE BRAE LOT # 20

Authorized State Agent: [Signature] ES (OLIVER TOLKSDORF) Date: 6/20/09

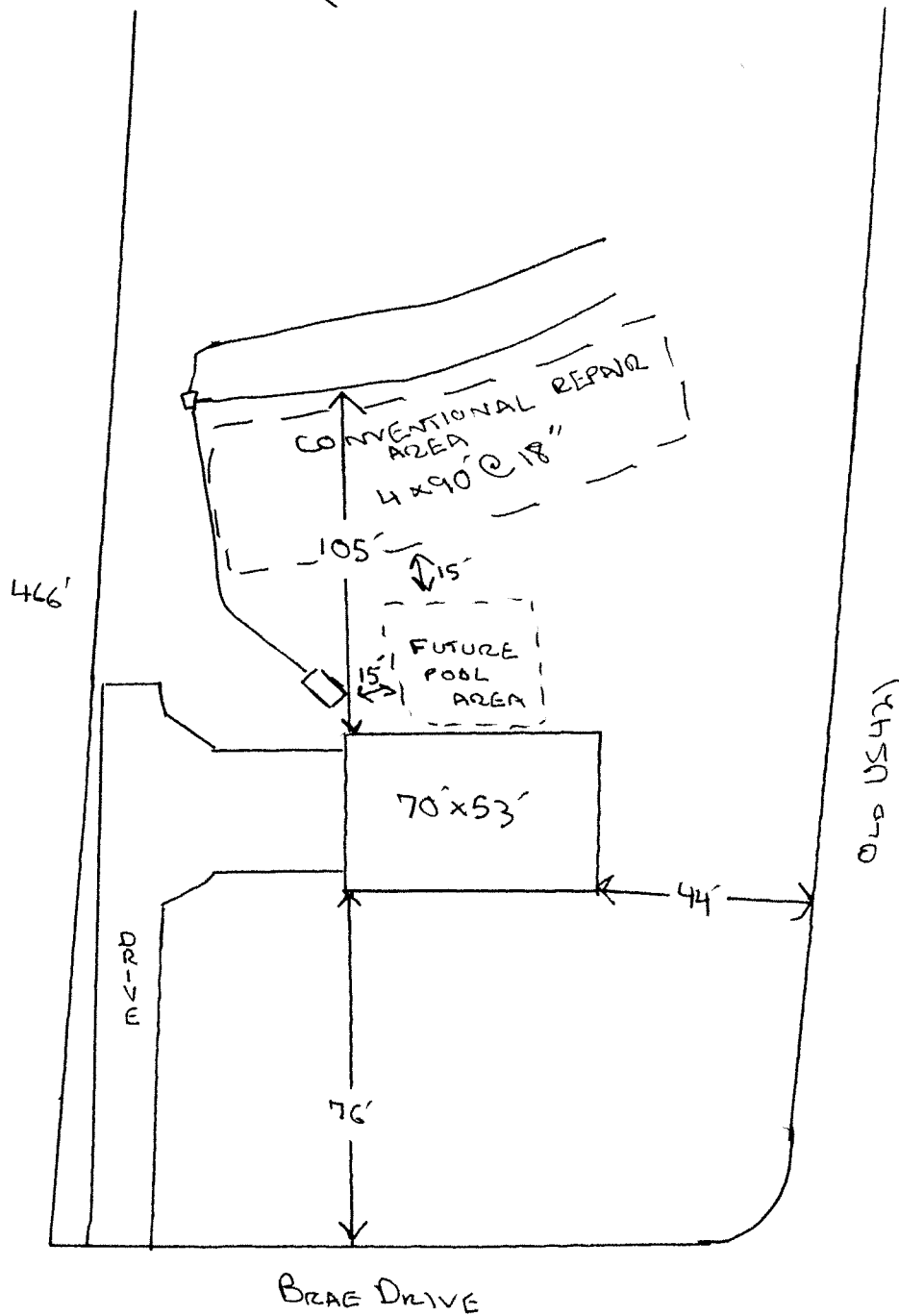

SITE PLAN APPROVAL

DISTRICT BA3D USE SFD

#BEDROOMS 4

6/12/09 OTB

Zoning Administrator

MAP REFERENCE: MAP NO. 2007-72

- MINIMUM SETBACKS
- FRONT YARD - 75'
 - REAR YARD - 35'
 - SIDE YARD - 30'
 - CORNER LOT SIDE YARD - 40'
 - MAXIMUM HEIGHT - 35'

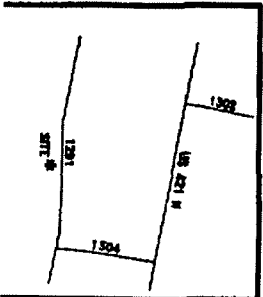
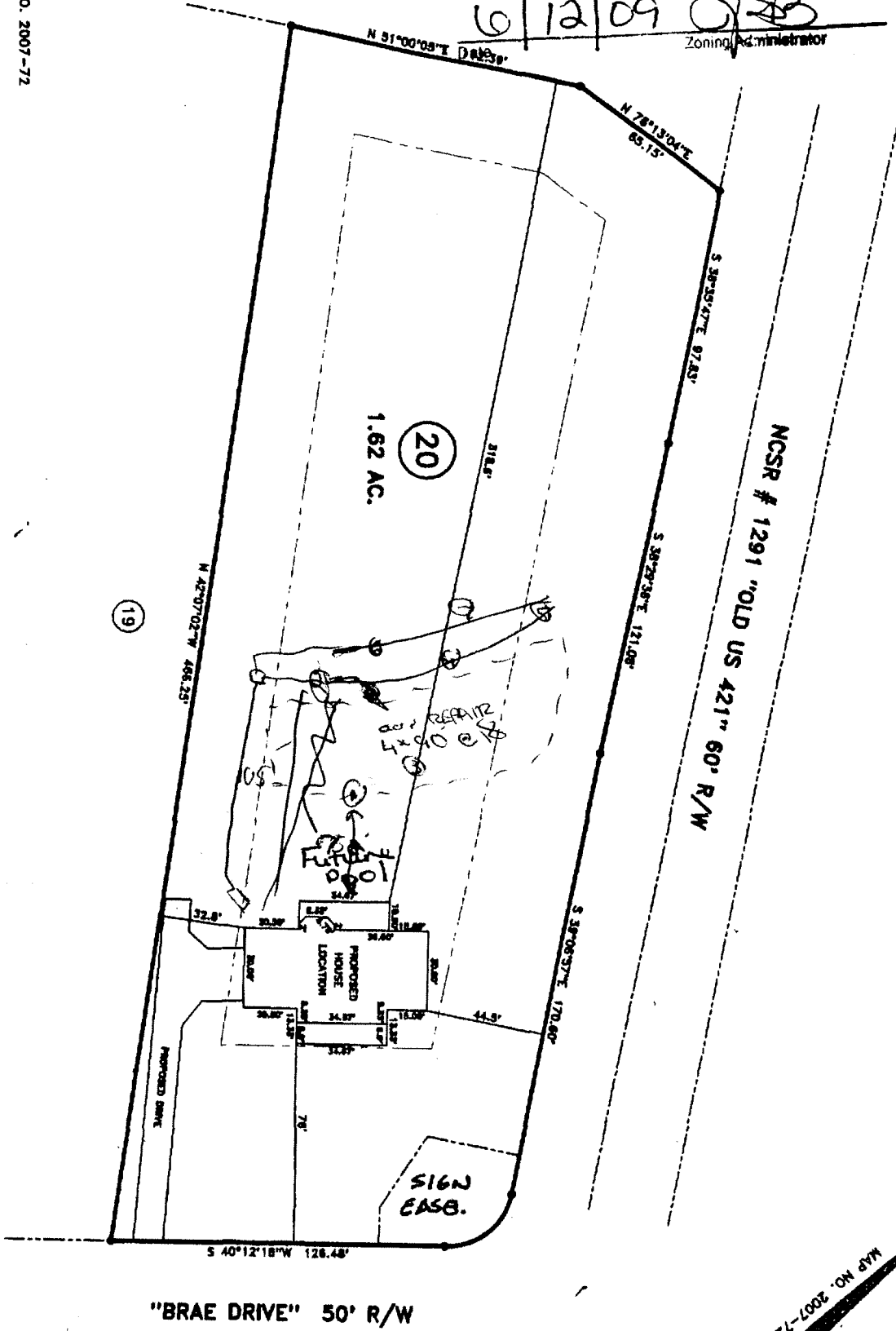

SURVEY FOR:

PROPOSED PLOT PLAN - LOT - 20

"ROSS MARAE BRAE S/D"

TOWNSHIP: UPPER LITTLE RIVER COUNTY: HARRETT STATE: NORTH CAROLINA

DATE: JUNE 08, 2009

SCALE: 1" = 60'

SURVEYED BY: [Blank]

DRAWN BY: RWB

JOB NO. 0933

BENNETT SURVEYS, INC. C-10

1862 CLARK RD., LILLINGTON, N.C. 27346

(910) 893-5252

MAP NO. 2007-72