

Initial Application Date: 6-1-09

Application # 09 500 22209

CU# _____

COUNTY OF HARNETT RESIDENTIAL LAND USE APPLICATION

Central Permitting 108 E. Front Street, Lillington, NC 27546 Phone: (910) 893-7525 Fax: (910) 893-2793 www.harnett.org/permits

LANDOWNER: Wlynn Constructions Mailing Address: 2550 Capital Drive Suite 105

City: Creedmoor State: NC Zip: 27522 Home #: _____ Contact #: 919-796-3090

APPLICANT*: Same Mailing Address: _____

City: _____ State: _____ Zip: _____ Home #: _____ Contact #: _____

*Please fill out applicant information if different than landowner

CONTACT NAME APPLYING IN OFFICE: Jason Coordan Phone #: 919-796-3090

PROPERTY LOCATION: Subdivision w/phase or section: Tingen Pointe Lot #: 36 Lot Acreage: 1

State Road #: _____ State Road Name: HWY 27 W Map Book&Page: 2007, 711

Parcel: 03 9576 0088 56 PIN: 9597-35-4248, 000

Zoning: RA 20A Flood Zone: X Watershed: N/A Deed Book&Page: 2436, 1566 Power Company*: - UK

*New homes with Progress Energy as service provider need to supply premise number _____ from Progress Energy.

SPECIFIC DIRECTIONS TO THE PROPERTY FROM LILLINGTON: Hwy 27 West Past West Harnett High School and Tingen Point is on the Left

PROPOSED USE:

- SFD (Size 44 x 46) # Bedrooms 3 # Baths 2 Basement (w/wo bath) _____ Garage _____ Patio Deck Crawl Space Slab _____
(Is the bonus room finished? _____ w/ a closet _____ if so add in with # bedrooms)
- Mod (Size _____ x _____) # Bedrooms _____ # Baths _____ Basement (w/wo bath) _____ Garage _____ Site Built Deck _____ ON Frame / OFF _____
(Is the second floor finished? _____ Any other site built additions? _____)
- Manufactured Home: _____ SW _____ DW _____ TW (Size _____ x _____) # Bedrooms _____ Garage _____ (site built? _____) Deck _____ (site built? _____)
- Duplex (Size _____ x _____) No. Buildings _____ No. Bedrooms/Unit _____
- Home Occupation # Rooms _____ Use _____ Hours of Operation: _____ #Employees _____
- Addition/Accessory/Other (Size _____ x _____) Use _____ Closets in addition(_____)yes (_____)no

Water Supply: County () Well (No. dwellings _____) **MUST** have operable water before final

Sewage Supply: New Septic Tank (Complete Checklist) () Existing Septic Tank (Complete Checklist) () County Sewer

Property owner of this tract of land own land that contains a manufactured home w/in five hundred feet (500') of tract listed above? () YES () NO

Structures (existing & proposed): Stick Built/Modular 44x46 Manufactured Homes _____ Other (specify) _____

Required Residential Property Line Setbacks: Comments: Left 190 190

Front	Minimum	<u>35</u>	Actual	<u>40.42</u>
Rear		<u>25</u>		<u>39.50</u>
Closest Side		<u>10</u>		<u>12.00</u>
Sidestreet/corner lot				<u>86.53</u>
Nearest Building on same lot				

If permits are granted I agree to conform to all ordinances and laws of the State of North Carolina regulating such work and the specifications of plans submitted. I hereby state that foregoing statements are accurate and correct to the best of my knowledge. Permit subject to revocation if false information is provided.

Signature of Owner or Owner's Agent: [Signature] Date: 6-1-09

****This application expires 6 months from the initial date if no permits have been issued****

A RECORDED SURVEY MAP, RECORDED DEED (OR OFFER TO PURCHASE) AND PLAT ARE REQUIRED WHEN APPLYING FOR LAND USE APPLICATION

Please use Blue or Black Ink ONLY

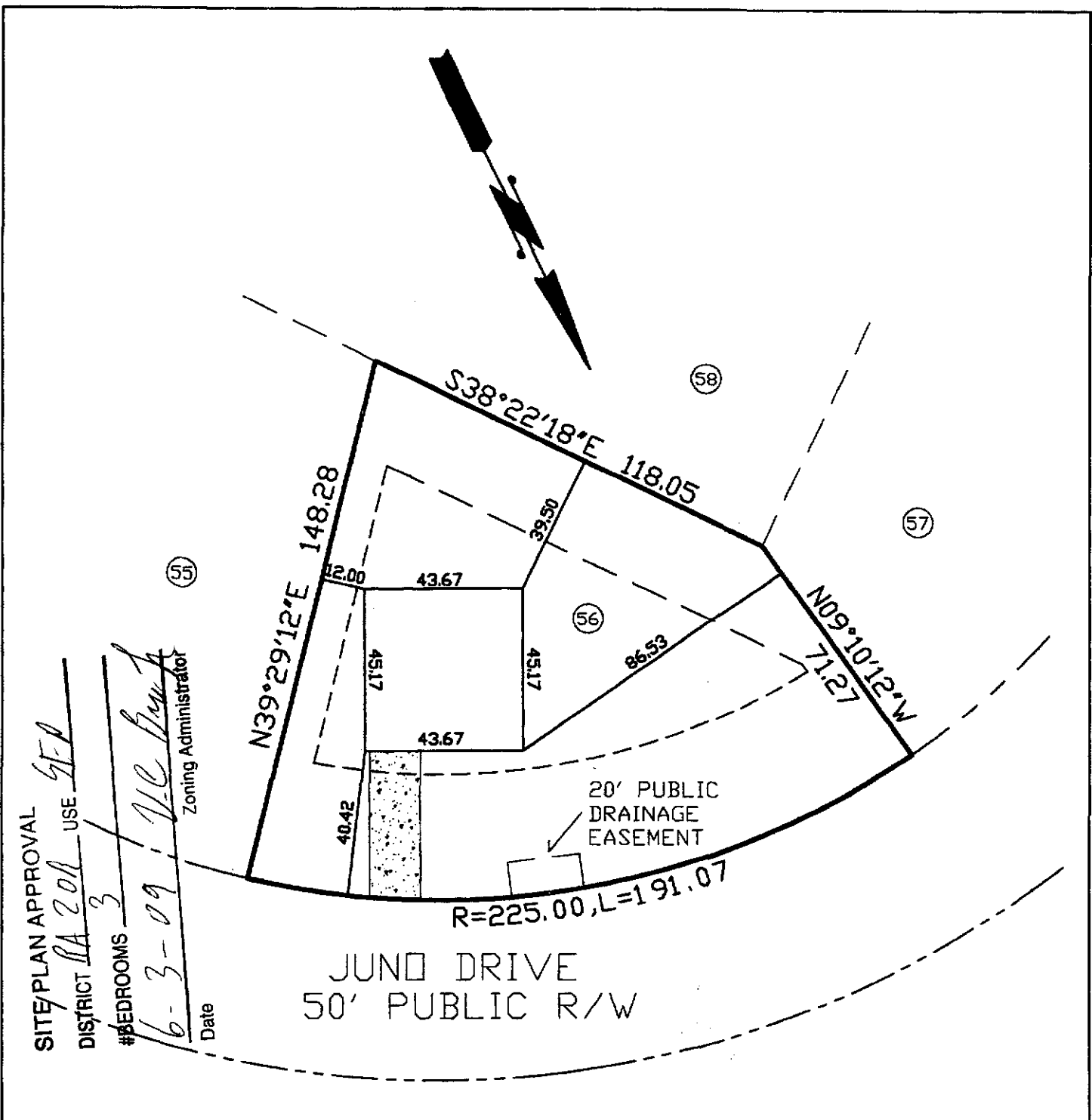

SITE/PLAN APPROVAL _____
 DISTRICT RA 208 USE GFA
 #BEDROOMS 3
 Date 6-3-09 W.C. Carpenter
 Zoning Administrator

THIS MAP WAS PREPARED FROM RECORDED DATA, AS NOTED, AND FROM OTHER SOURCES PROVIDED BY THE OWNER. THIS IS A PRELIMINARY SITE PLAN, INTENDED FOR PLANNING USE ONLY AND IN NO WAY REPRESENTS A SURVEY MADE BY THIS COMPANY. THIS MAP IS NOT INTENDED FOR RECORDATION, CONVEYANCES, OR SALES.

Charlie T. Carpenter, P.L.S.
 Professional Land Surveyor
 1940 Juniper Church Road
 Four Oaks, NC 27524
 (919) 963-2909
 (919) 320-5281

PRELIMINARY SITE PLAN FOR:
WYNN CONSTRUCTION
 PIN 9597-35-4248.000
 PARCEL ID 039576.0088 56
 LOT 56 TINGEN POINTE S/D
 PB2007 PG711-718.
 5/27/09
 1"=40'
66 JUNO DRIVE
BROADWAY, NC 27505

NAME: Wynn Conductor

APPLICATION #: _____

This application to be filled out when applying for a septic system inspection.

County Health Department Application for Improvement Permit and/or Authorization to Construct

IF THE INFORMATION IN THIS APPLICATION IS FALSIFIED, CHANGED, OR THE SITE IS ALTERED, THEN THE IMPROVEMENT PERMIT OR AUTHORIZATION TO CONSTRUCT SHALL BECOME INVALID. The permit is valid for either 60 months or without expiration depending upon documentation submitted. (complete site plan = 60 months; complete plat = without expiration)

910-893-7525 option 1

CONFIRMATION # _____

- Environmental Health New Septic System Code 800**
 - Place "pink property flags" on each corner iron of lot. All property lines must be clearly flagged approximately every 50 feet between corners.
 - Place "orange house corner flags" at each corner of the proposed structure. Also flag driveways, garages, decks, out buildings, swimming pools, etc. Place flags per site plan developed at/for Central Permitting.
 - Place orange Environmental Health card in location that is easily viewed from road to assist in locating property.
 - If property is thickly wooded, Environmental Health requires that you clean out the undergrowth to allow the soil evaluation to be performed. Inspectors should be able to walk freely around site. **Do not grade property.**
 - **Call No Cuts to locate utility lines prior to scheduling inspection. 800-632-4949 (This is a free service)**
 - After preparing proposed site call the voice permitting system at 910-893-7525 option 1 to schedule and use code **800** (after selecting notification permit if multiple permits exist) for Environmental Health inspection. **Please note confirmation number given at end of recording for proof of request.**
 - Use Click2Gov or IVR to verify results. Once approved, proceed to Central Permitting for permits.
- Environmental Health Existing Tank Inspections Code 800**
 - Follow above instructions for placing flags and card on property.
 - Prepare for inspection by removing soil over door as diagram indicates. Loosen trap door cover. (Unless inspection is for a septic tank in a mobile home park)
 - After preparing trapdoor call the voice permitting system at 910-893-7525 option 1 & select notification permit if multiple permits, then use code **800** for Environmental Health inspection. **Please note confirmation number given at end of recording for proof of request.**
 - Use Click2Gov or IVR to hear results. Once approved, proceed to Central Permitting for remaining permits.

SEPTIC

If applying for authorization to construct please indicate desired system type(s): can be ranked in order of preference, must choose one.

- Accepted
 Innovative
 Conventional
 Any
 Alternative
 Other _____

The applicant shall notify the local health department upon submittal of this application if any of the following apply to the property in question. If the answer is "yes", applicant must attach supporting documentation.

- YES NO Does the site contain any Jurisdictional Wetlands?
- YES NO Do you plan to have an irrigation system now or in the future?
- YES NO Does or will the building contain any drains? Please explain. _____
- YES NO Are there any existing wells, springs, waterlines or Wastewater Systems on this property?
- YES NO Is any wastewater going to be generated on the site other than domestic sewage?
- YES NO Is the site subject to approval by any other Public Agency?
- YES NO Are there any easements or Right of Ways on this property?
- YES NO Does the site contain any existing water, cable, phone or underground electric lines?
If yes please call No Cuts at 800-632-4949 to locate the lines. This is a free service.

I Have Read This Application And Certify That The Information Provided Herein Is True, Complete And Correct. Authorized County And State Officials Are Granted Right Of Entry To Conduct Necessary Inspections To Determine Compliance With Applicable Laws And Rules.

I Understand That I Am Solely Responsible For The Proper Identification And Labeling Of All Property Lines And Corners And Making The Site Accessible So That A Complete Site Evaluation Can Be Performed.



PROPERTY OWNERS OR OWNERS LEGAL REPRESENTATIVE SIGNATURE (REQUIRED)

DATE



HARNETT COUNTY TAX ID#

03-9576-0088-01

r etc.
10.16.07 BY [initials]

FOR REGISTRATION REGISTER OF DEEDS
KIMBERLY S. HARGROVE
HARNETT COUNTY, NC
2007 OCT 16 12:42:04 PM
BK:2436 PG:566-571 FEE:\$26.00
NC REV STAMP:\$1,880.00
INSTRUMENT # 2007018664

Excise Tax: \$ 1,880.00

Recording Time, Book and Page

Tax Lot No. _____

Parcel Identifier Nos. out of 20033

Verified by _____

County on the _____ day of _____, 20__

by _____

Mail after recording to: Grantee

This instrument was prepared by: David T. Pryzwansky, The Pryzwansky Law Firm, P.A.
(without title examination)

& Nathan M. Garren

Brief description for the Index: 40 Lots, Tingen Pointe; PB 2007, pages 711-718

NORTH CAROLINA GENERAL WARRANTY DEED

THIS DEED made as of this 15th day of October, 2007, by and between

GRANTOR

GRANTEE

The Harnett Land Group LLC,
a North Carolina limited liability
company, and
Jerry Cummings and
Kenneth Cummings t/a
Cummings Brothers Enterprises
and their wives, **Sylvia D. Cummings**
and **Mary Gladys Cummings**

Wynn Construction, Inc.,
a North Carolina corporation

★ 1696 Hayes Road
Creedmoor, NC 27522

The designation Grantor and Grantee as used herein shall include said parties, their heirs, successors, and assigns, and shall include singular, plural, masculine, feminine or neuter as required by context.

WITNESSETH, that the Grantor, for a valuable consideration paid by the Grantee, the receipt of which is hereby acknowledged, has and by these presents does grant, bargain, sell and convey unto