

Improvement Permit

A building permit cannot be issued with only an Improvement Permit

ISSUED TO: Wynn Construction
PROPERTY LOCATION: 27 West Tingen Pointe
SUBDIVISION: Tingen Pointe LOT # 55
NEW [checked] REPAIR [] EXPANSION []
Type of Structure: SFD 48x47
Proposed Wastewater System Type: 25% Reduction System
Projected Daily Flow: 360 GPD
Number of bedrooms: 3 Number of Occupants: 6 max
Basement [] Yes [checked] No
Pump Required: [] Yes [checked] No
Type of Water Supply: [] Community [checked] Public [] Well
Permit valid for: [checked] Five years [] No expiration

Authorized State Agent: [Signature] REHS Date: 3/5/2010 SEE ATTACHED SITE SKETCH
The issuance of this permit by the Health Department in no way guarantees the issuance of other permits. The permit holder is responsible for checking with appropriate governing bodies in meeting their requirements. This site is subject to revocation if the site plan, plat, or the intended use changes. The Improvement Permit shall not be affected by a change in ownership of the site. This permit is subject to compliance with the provisions of the Laws and Rules for Sewage Treatment and Disposal and to conditions of this permit.

Construction Authorization

(Required for Building Permit)

The construction and installation requirements of Rules .1950, .1952, .1954, .1955, .1956, .1957, .1958, and .1959 are incorporated by references into this permit and shall be met. Systems shall be installed in accordance with the attached system layout.

ISSUED TO: Wynn Construction
PROPERTY LOCATION: 27 West Tingen Pointe
SUBDIVISION: Tingen Pointe LOT # 55
Facility Type: SFD [checked] New [] Expansion [] Repair []
Basement? [] Yes [checked] No Basement Fixtures? [] Yes [] No
Type of Wastewater System: 25% Reduction System (Initial) Wastewater Flow: 360 GPD
(See note below, if applicable [])
25% Reduction System (Repair)

Installation Requirements/Conditions
Septic Tank Size 1000 gallons
Pump Tank Size [] gallons
Number of trenches 1
Exact length of each trench 245 feet
Trench Spacing: 9 Feet on Center
Soil Cover: 6 inches
Maximum Trench Depth of: 18 inches
(Trench bottoms shall be level to +/- 1/4" in all directions)
(Pump Requirements: [] ft. TDH vs. [] GPM [] inches below pipe [] inches above pipe [] inches total)

Conditions: Permit based on consultant's proposal. No utilities allowed in system for repair areas. Water line must be 10 ft. from any part of septic system

**If applicable: I understand the system type specified is different from the type specified on the application. I accept the specifications of this permit.

Owner/Legal Representative Signature: [] Date: []

This Construction Authorization is subject to revocation if the site plan, plat, or the intended use changes. The Construction Authorization shall not be transferred when there is a change in ownership of the site. This Construction Authorization is subject to compliance with the provisions of the Laws and Rules for Sewage Treatment and Disposal and to the conditions of this permit. SEE ATTACHED SITE SKETCH

Authorized State Agent: [Signature] REHS Date: 3/5/2010
Construction Authorization Expiration Date: 3/5/2015

0950022208R

Southeastern Soil & Environmental Associates, Inc.

P.O. Box 9321
Fayetteville, NC 28311
Phone/Fax (910) 822-4540
Email mike@southeasternsoil.com

Tingun Pt
Lot 55
Proposed Septic

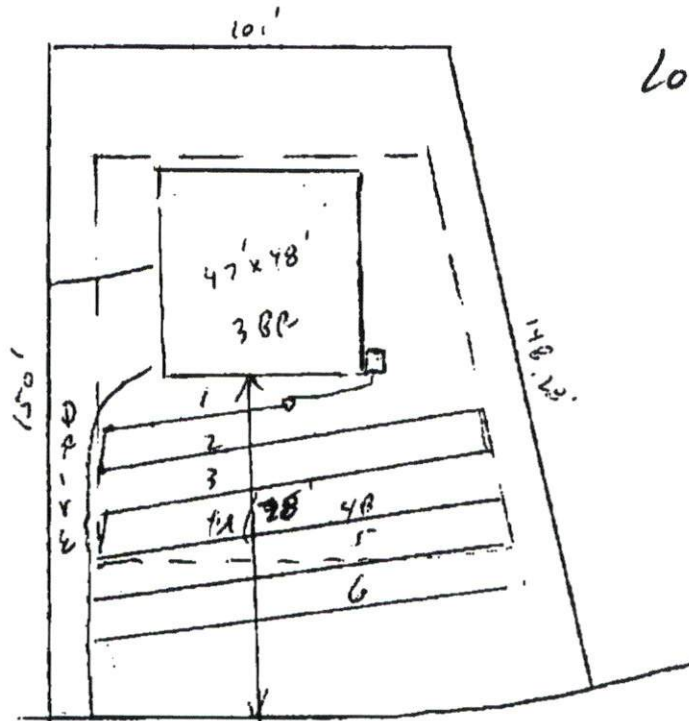

98' front setback

1" = 40'