

COMMENTS: _____

<u>LANDSCAPE POSITIONS</u>	<u>GROUP</u>	<u>TEXTURES</u>	<u>.1955 LTAR</u>	<u>CONSISTENCE MOIST</u>	<u>WET</u>
R-RIDGE	I	S-SAND	1.2 - 0.8	VFR-VERY FRIABLE FR-FRIABLE	NS-NON-STICKY SS-SLIGHTLY STICKY
S-SHOULDER SLOPE L-LINEAR SLOPE		LS-LOAMY SAND			
FS-FOOT SLOPE	II	SL-SANDY LOAM	0.8 - 0.6	FI-FIRM VFI-VERY FIRM	S-STICKY VS-VERY STICKY
N-NOSE SLOPE H-HEAD SLOPE		L-LOAM			
CC-CONCLAVE SLOPE	III	SI-SILT-	0.6 - 0.3	EFI-EXTREMELY FIRM	NP-NON-PLASTIC SP-SLIGHTLY STICKY P-PLASTIC VP-VERY PLASTIC
CV-CONVEX SLOPE		SIL-SILT LOAM			
T-TERRACE		CL-CLAY LOAM			
FP-FLOOD PLAN		SCL-SANDY CLAY LOAM SICL-SILTY CLAY LOAM			
	IV	SIC-SILTY CLAY	0.4 - 0.1		
		C-CLAY			
		SC-SANDY CLAY			

STRUCTURE

- SG-SINGLE GRAIN
- M-MASSIVE
- CR-CRUMB
- GR-GRANULAR
- SBK-SUBANGULAR BLOCKY
- ABK-ANGULAR BLOCKY
- PL-PLATY
- PR-PRISMATIC

MINERALOGY

- SLIGHTLY EXPANSIVE
- EXPANSIVE

Show profile locations and other site features (dimensions, reference or benchmark, and North).

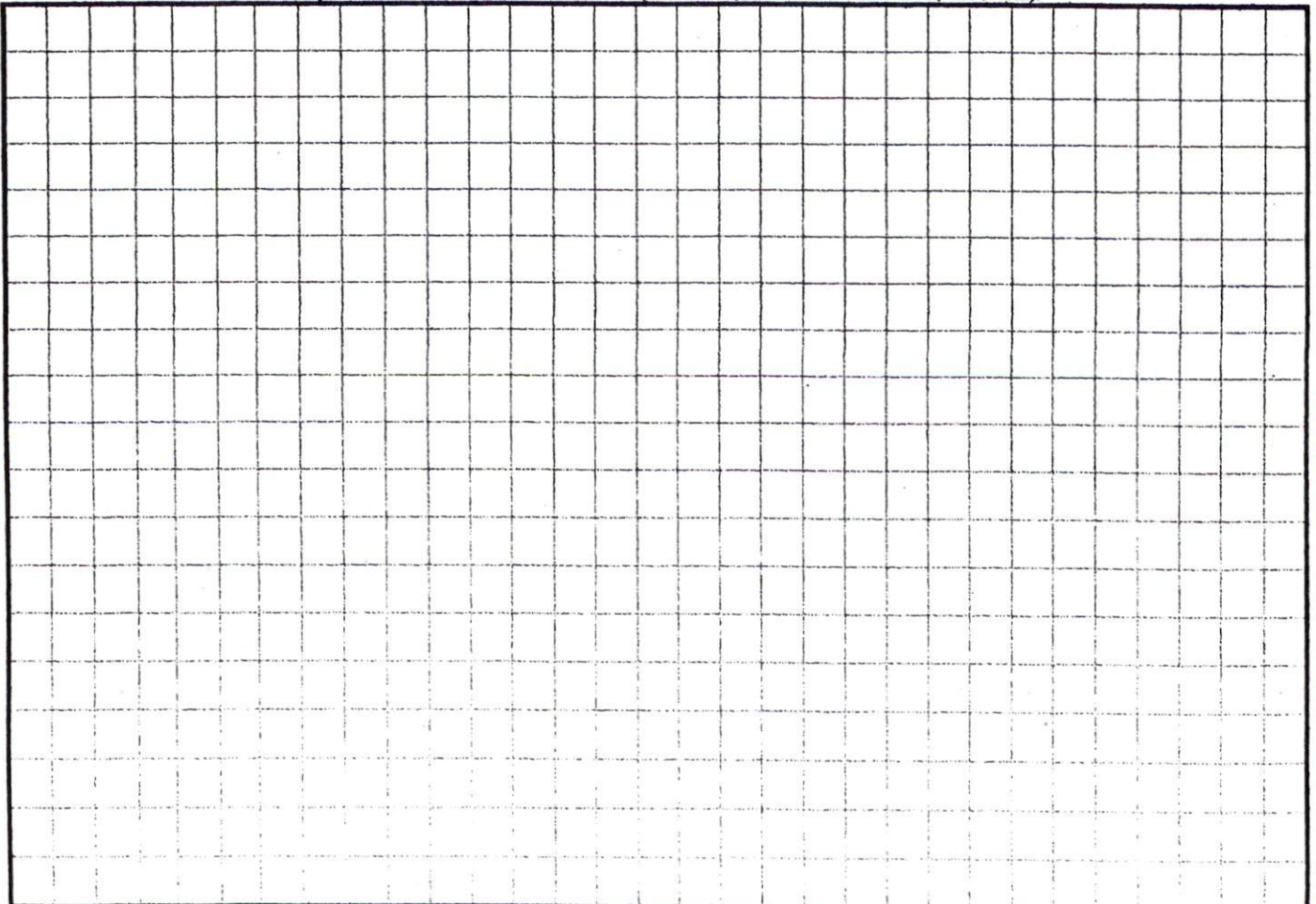

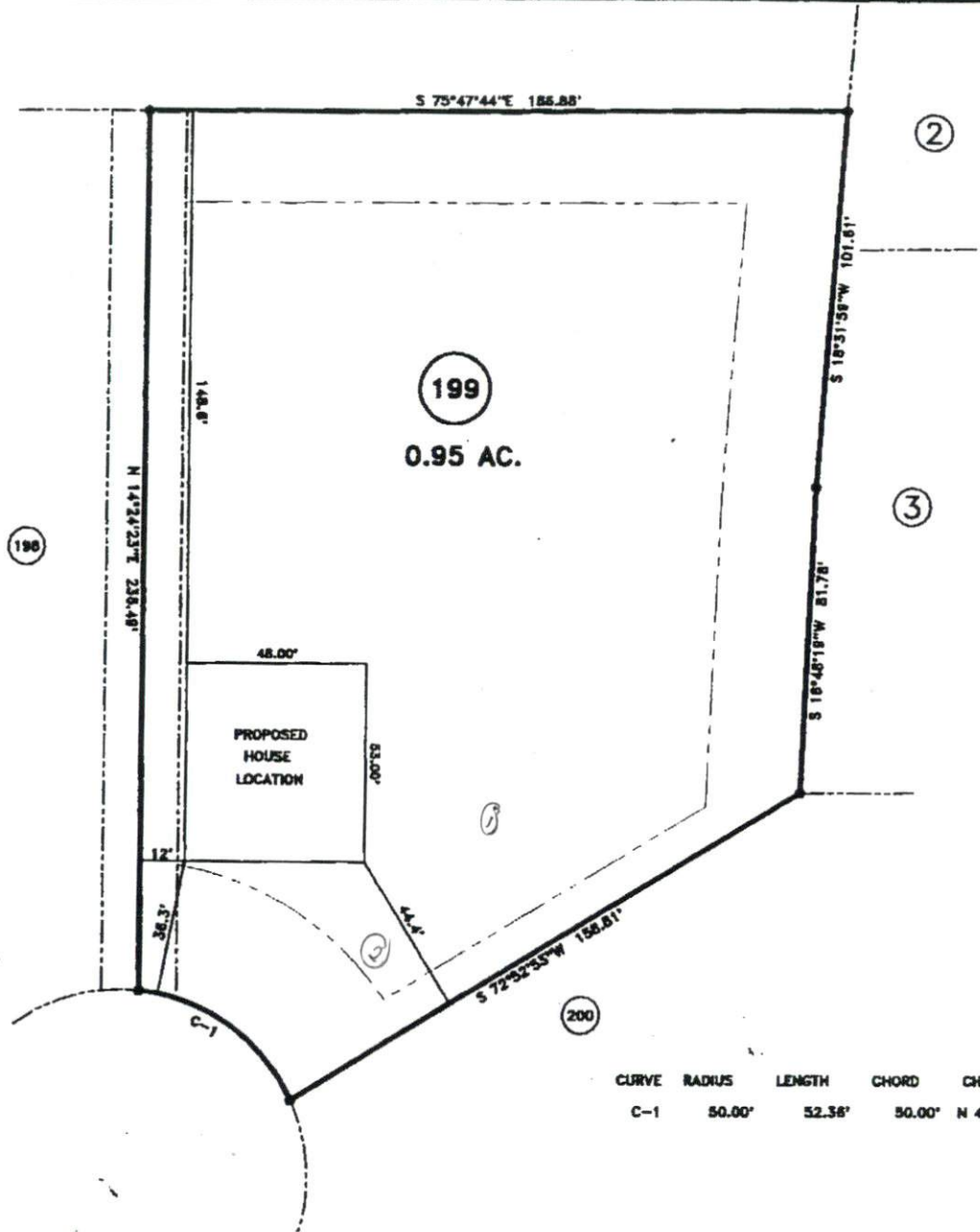

MAP REFERENCE: MAP NO. 2007-948

SITE PLAN APPROVAL

DISTRICT RA20R USE SFD

#BEDROOMS 3

Date 5-19-09 V.C. Brown
Zoning Administrator

CURVE	RADIUS	LENGTH	CHORD	CH. BEARING
C-1	50.00'	52.36'	50.00'	N 40°13'15\"W

MINIMUM BUILDING SET BACKS

- FRONT YARD ——— 30'
- REAR YARD ——— 25'
- SIDE YARD ——— 10'
- CORNER LOT SIDE YARD — 20'
- MAXIMUM HEIGHT ——— 30'

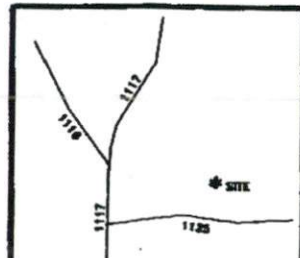

SURVEY FOR: PROPOSED PLOT PLAN - LOT - 199 WOODSHIRE S/D, PHASE - 5		JOB NO. 09235	
BENNETT SURVEYS, INC. 1662 CLARK RD., LILLINGTON, N.C. 27546 (910) 893-5252		FIELD BOX	
TOWNSHIP ANDERSON CREEK	COUNTY HARNETT	25 0 50 SCALE: 1" = 50'	SURVEYED BY:
STATE: NORTH CAROLINA	DATE: MAY 12, 2009		DRAWN BY: RVB
			DRAWING:

Southeastern Soil & Environmental Associates, Inc.

P.O. Box 9321
Fayetteville, NC 28311
Phone/Fax (910) 822-4540
Email mike@southeasternsoil.com

Woodbine
Lot 199
Proposed Septic

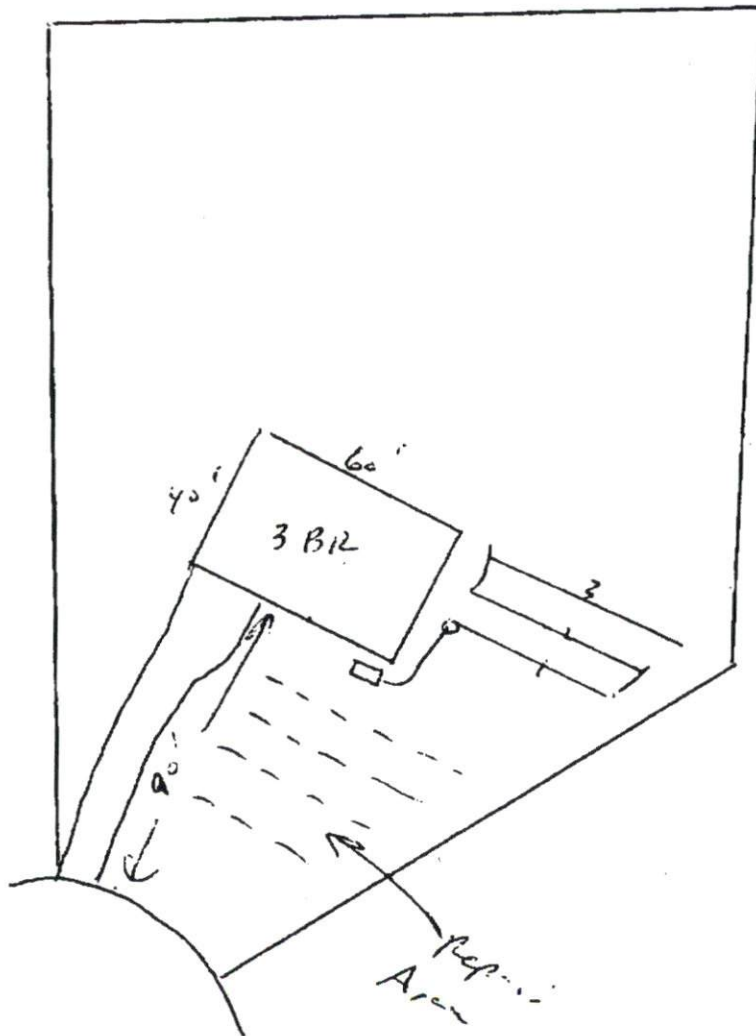

1" = 50'

