

Initial Application Date: 5/14/09

Application # 0950022101

CU# _____

COUNTY OF HARNETT RESIDENTIAL LAND USE APPLICATION

Central Permitting 108 E. Front Street, Lillington, NC 27546 Phone: (910) 893-7525 Fax: (910) 893-2793 www.harnett.org/permits

LANDOWNER: H/H CONSTRUCTORS, INC. Mailing Address: 2919 BREEZEWOOD AVE, STE 400

City: FAYETTEVILLE State: NC Zip: 28303 Home #: 910-486-4864 Contact #: 910-486-4864

APPLICANT*: H/H CONSTRUCTORS, INC Mailing Address: SAME AS ABOVE

City: _____ State: _____ Zip: _____ Home #: _____ Contact #: _____

*Please fill out applicant information if different than landowner
CONTACT NAME APPLYING IN OFFICE: MARINA TIMMIS Phone #: 910-486-4864

PROPERTY LOCATION: Subdivision w/phase or section: FOREST OAKS-PH3 Lot #: 138 Lot Acreage: 0.35

State Road #: 1125 State Road Name: LEMUEL BLACK RD. Map Book&Page: 2007 1 847

Parcel: 01053605 0028 25 PIN: 0516-16-4453.000

Zoning: RA-20R Flood Zone: X Watershed: N/A Deed Book&Page: 02590 1 0403 Power Company*: SRE

*New homes with Progress Energy as service provider need to supply premise number _____ from Progress Energy.

SPECIFIC DIRECTIONS TO THE PROPERTY FROM LILLINGTON: HWY 27 W TO NURSERY RD (SR1117)
TURN LEFT ON NURSERY RD, LEFT ON LEMUEL BLACK RD (SR 1125),
LEFT ON VALLEY OAK DRIVE, INTO FOREST OAKS SUBDIVISION

PROPOSED USE:

- SFD (Size 44 x 46) # Bedrooms 4 # Baths 2 1/2 Basement (w/wo bath) NO Garage Incl Deck Incl Circle: Crawl Space / Slab
(Is the bonus room finished? yes w/ a closet yes if so add in with # bedrooms)
- Mod (Size _____ x _____) # Bedrooms _____ # Baths _____ Basement (w/wo bath) _____ Garage _____ Site Built Deck _____ ON Frame / OFF
(Is the second floor finished? _____ Any other site built additions? _____)
- Manufactured Home: _____ SW _____ DW _____ TW (Size _____ x _____) # Bedrooms _____ Garage _____ (site built? _____) Deck _____ (site built? _____)
- Duplex (Size _____ x _____) No. Buildings _____ No. Bedrooms/Unit _____
- Home Occupation # Rooms _____ Use _____ Hours of Operation: _____ #Employees _____
- Addition/Accessory/Other (Size _____ x _____) Use _____ Closets in addition ()yes ()no

Water Supply: () County () Well (No. dwellings _____) **MUST** have operable water before final

Sewage Supply: () New Septic Tank (Complete Checklist) () Existing Septic Tank (Complete Checklist) () County Sewer

Property owner of this tract of land own land that contains a manufactured home w/in five hundred feet (500') of tract listed above? () YES () NO

Structures (existing & proposed): Stick Built/Modular 1 Manufactured Homes _____ Other (specify) _____

Required Residential Property Line Setbacks: _____ Comments: _____

| | Minimum | Actual | |
|------------------------------|-----------|------------------|-------|
| Front | <u>35</u> | <u>36.5</u> | _____ |
| Rear | <u>25</u> | <u>69.5</u> | _____ |
| Closest Side | <u>10</u> | <u>26.5/26.5</u> | _____ |
| Sidestreet/corner lot | <u>20</u> | <u>-</u> | _____ |
| Nearest Building on same lot | <u>10</u> | <u>-</u> | _____ |

If permits are granted I agree to conform to all ordinances and laws of the State of North Carolina regulating such work and the specifications of plans submitted.

I hereby state that foregoing statements are accurate and correct to the best of my knowledge. Permit subject to revocation if false information is provided.

Signature of Owner or Owner's Agent: [Signature]

Date: 5-11-09

This application expires 6 months from the initial date if no permits have been issued

A RECORDED SURVEY MAP, RECORDED DEED (OR OFFER TO PURCHASE) AND PLAT ARE REQUIRED WHEN APPLYING FOR LAND USE APPLICATION

Please use Blue or Black Ink ONLY

Prefer
4 BRS
Cub de
Van

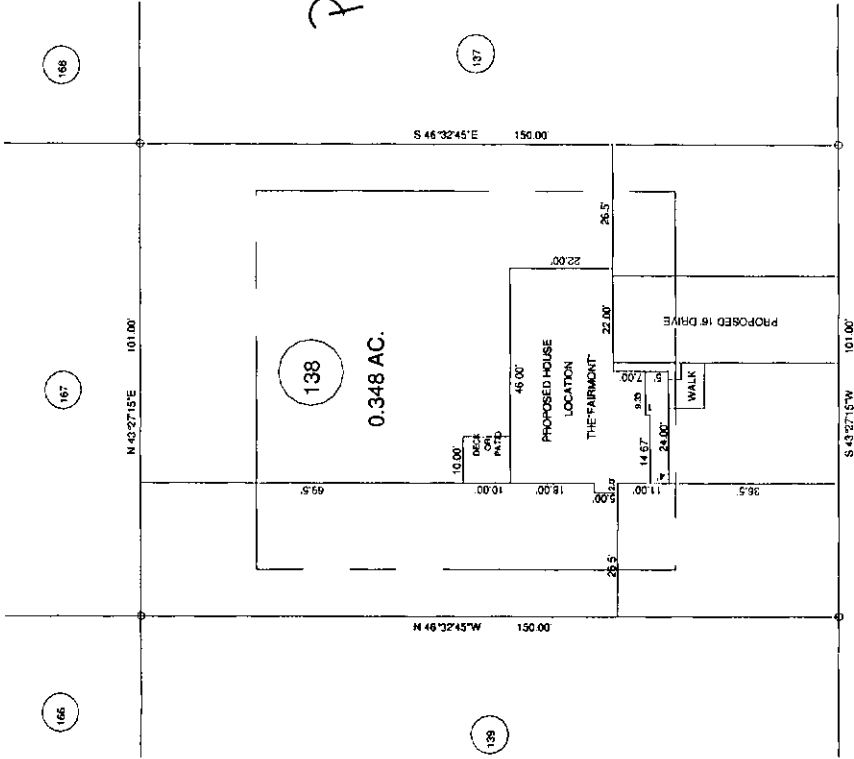

"BASKET OAK DRIVE" 50' R/W

OWNER: H & H CONSTRUCTORS
2919 BREEZEWOOD AVE, STE 400
FAYETTEVILLE, NC 28403

FE0138
LA

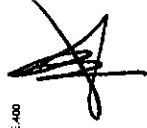

JOB NO. 08216

BENNETT SURVEYS, INC.
1842 CLARK RD, LILLINGTON, NC 27546
(910) 893-5252

| | | | | | | | | | |
|--------------------------------|--|-----------------------|--|--------------------|--|--------------|--|-----------------------|--|
| SURVEY FOR: | | TOWNSHIP | | COUNTY | | HARNETT | | FIELD BOOK | |
| PROPOSED PLOT PLAN - LOT - 138 | | ANDERSON CREEK | | HARNETT | | HARNETT | | 20 | |
| FOREST OAKS S/D, PHASE - 3 | | STATE: NORTH CAROLINA | | DATE: | | MAY 05, 2009 | | SURVEYED BY: | |
| | | TOWNSHIP PA-20R | | WATERSHED DISTRICT | | TAM PACEI DP | | DRAWN BY: | |
| | | | | | | | | RVB | |
| | | | | | | | | SCALE: 1" = 40' | |
| | | | | | | | | CHECKED & CLOSURE BY: | |
| | | | | | | | | 08216 | |

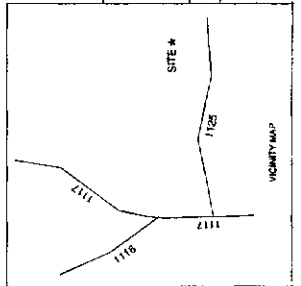

SITE PLAN APPROVAL
DISTRICT PA20R USE SFD
#BEDROOMS 4
Date 5/14/09 Zoning Administrator [Signature]

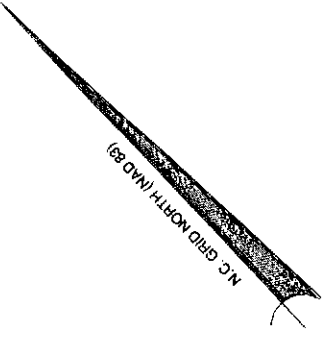

- MINIMUM BUILDING SET BACKS
- FRONT YARD — 35'
- REAR YARD — 25'
- SIDE YARD — 10'
- CORNER LOT SIDE YARD — 20'
- MAXIMUM HEIGHT — 25'

MAP REFERENCE: MAP NO. 2007-847

LANDOWNER: H&H Constructors, Inc.
2919 Breezewood Ave, Ste 400
Fayetteville, NC 28303
910-486-4864

OWNER NAME:

APPLICATION #: 22101

This application to be filled out only when applying for a new septic system.

County Health Department Application for Improvement Permit and/or Authorization to Construct

IF THE INFORMATION IN THIS APPLICATION IS FALSIFIED, CHANGED, OR THE SITE IS ALTERED, THEN THE IMPROVEMENT PERMIT OR AUTHORIZATION TO CONSTRUCT SHALL BECOME INVALID. The permit is valid for either 60 months or without expiration depending upon documentation submitted. (complete site plan = 60 months; complete plat = without expiration)

DEVELOPMENT INFORMATION

- New single family residence
- Expansion of existing system
- Repair to malfunctioning sewage disposal system
- Non-residential type of structure

Forest Oaks - Lot # 138

WATER SUPPLY

- New well
- Existing well
- Community well
- Public water
- Spring

Are there any existing wells, springs, or existing waterlines on this property?

yes no unknown

SEPTIC

If applying for authorization to construct please indicate desired system type(s): can be ranked in order of preference, must choose one.

- Accepted Innovative
- Alternative Other
- Conventional Any

The applicant shall notify the local health department upon submittal of this application if any of the following apply to the property in question. If the answer is "yes", applicant must attach supporting documentation.

- YES NO Does the site contain any Jurisdictional Wetlands?
- YES NO Does the site contain any existing Wastewater Systems?
- YES NO Is any wastewater going to be generated on the site other than domestic sewage?
- YES NO Is the site subject to approval by any other Public Agency?
- YES NO Are there any easements or Right of Ways on this property?
- YES NO Does the site contain any existing water, cable, phone or underground electric lines?

If yes please call No Cuts at 800-632-4949 to locate the lines. This is a free service.

I Have Read This Application And Certify That The Information Provided Herein Is True, Complete And Correct. Authorized County And State Officials Are Granted Right Of Entry To Conduct Necessary Inspections To Determine Compliance With Applicable Laws And Rules. I Understand That I Am Solely Responsible For The Proper Identification And Labeling Of All Property Lines And Corners And Making The Site Accessible So That A Complete Site Evaluation Can Be Performed.

Maurice Williams

PROPERTY OWNERS OR OWNERS LEGAL REPRESENTATIVE SIGNATURE (REQUIRED)

5-11-09
DATE