

HTE# 09-5-22089

Harnett County Department of Public Health

25285

Improvement Permit

A building permit cannot be issued with only an Improvement Permit

ISSUED TO: Comberland Homes PROPERTY LOCATION: 27
 SUBDIVISION: Laurel Valley LOT # 71
 NEW REPAIR EXPANSION
 Type of Structure: SFD
 Proposed Wastewater System Type: pump to conventional
 Projected Daily Flow: 360 GPD
 Number of bedrooms: 3 Number of Occupants: 6 max
 Basement Yes No
 Pump Required: Yes No May be required based on final location and elevations of facilities
 Type of Water Supply: Community Public Well Distance from well _____ feet
 Permit conditions: _____ Permit valid for: Five years No expiration

Authorized State Agent: Bryan McLaughlin Date: 6/30/2009 SEE ATTACHED SITE SKETCH
 The issuance of this permit by the Health Department in no way guarantees the issuance of other permits. The permit holder is responsible for checking with appropriate governing bodies in meeting their requirements. This site is subject to revocation if the site plan, plat, or the intended use changes. The Improvement Permit shall not be affected by a change in ownership of the site. This permit is subject to compliance with the provisions of the Laws and Rules for Sewage Treatment and Disposal and to conditions of this permit.

Construction Authorization

(Required for Building Permit)

The construction and installation requirements of Rules .1950, .1952, .1954, .1955, .1956, .1957, .1958, and .1959 are incorporated by references into this permit and shall be met. Systems shall be installed in accordance with the attached system layout.

ISSUED TO: Comberland Homes PROPERTY LOCATION: 27
 SUBDIVISION: Laurel Valley LOT # 71
 Facility Type: SFD New Expansion Repair
 Basement? Yes No Basement Fixtures? Yes No
 Type of Wastewater System** pump to conventional (Initial) Wastewater Flow: 360 GPD
 (See note below, if applicable pump to conventional (Repair))
 Installation Requirements/Conditions
 Septic Tank Size 1000 gallons Number of trenches 4
 Pump Tank Size 1000 gallons Exact length of each trench 75 feet Trench Spacing: 9 Feet on Center
 Trenches shall be installed on contour at a Soil Cover: 8 inches
 Maximum Trench Depth of: 20 inches (Maximum soil cover shall not exceed 36" above the trench bottom)
 (Trench bottoms shall be level to +/- 1/4" in all directions)
 Pump Requirements: _____ ft. TDH vs. _____ GPM _____ 6 inches below pipe
 Aggregate Depth: _____ 2 inches above pipe
 Conditions: Drainfield to be located in easement for lot 71. Drain lines to be run on contour _____ 12 inches total

**If applicable: I understand the system type specified is different from the type specified on the application. I accept the specifications of this permit.

Owner/Legal Representative Signature: _____ Date: _____

This Construction Authorization is subject to revocation if the site plan, plat, or the intended use changes. The Construction Authorization shall not be transferred when there is a change in ownership of the site. This Construction Authorization is subject to compliance with the provisions of the Laws and Rules for Sewage Treatment and Disposal and to the conditions of this permit. SEE ATTACHED SITE SKETCH

Authorized State Agent: Bryan McLaughlin Date: 6/30/2009
 Construction Authorization Expiration Date: 6/30/2014

HTE# 09-5-22089

Permit # 25285

Harnett County Department of Public Health Site Sketch

ISSUED TO: Comberland Homes PROPERTY LOCATOR: 27
SUBDIVISION Laurel Valley LOT # 71

Authorized State Agent: Bryan McSwain, R.S. Date: 6/30/2009

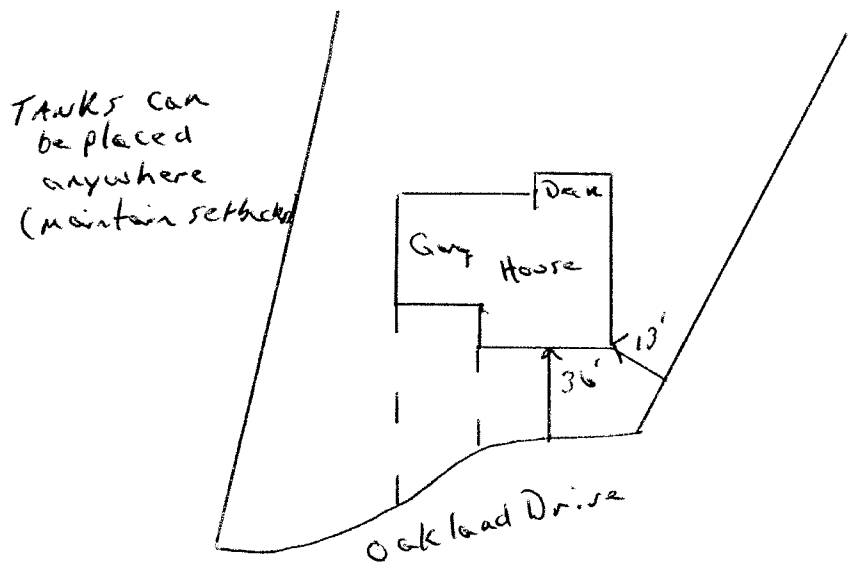
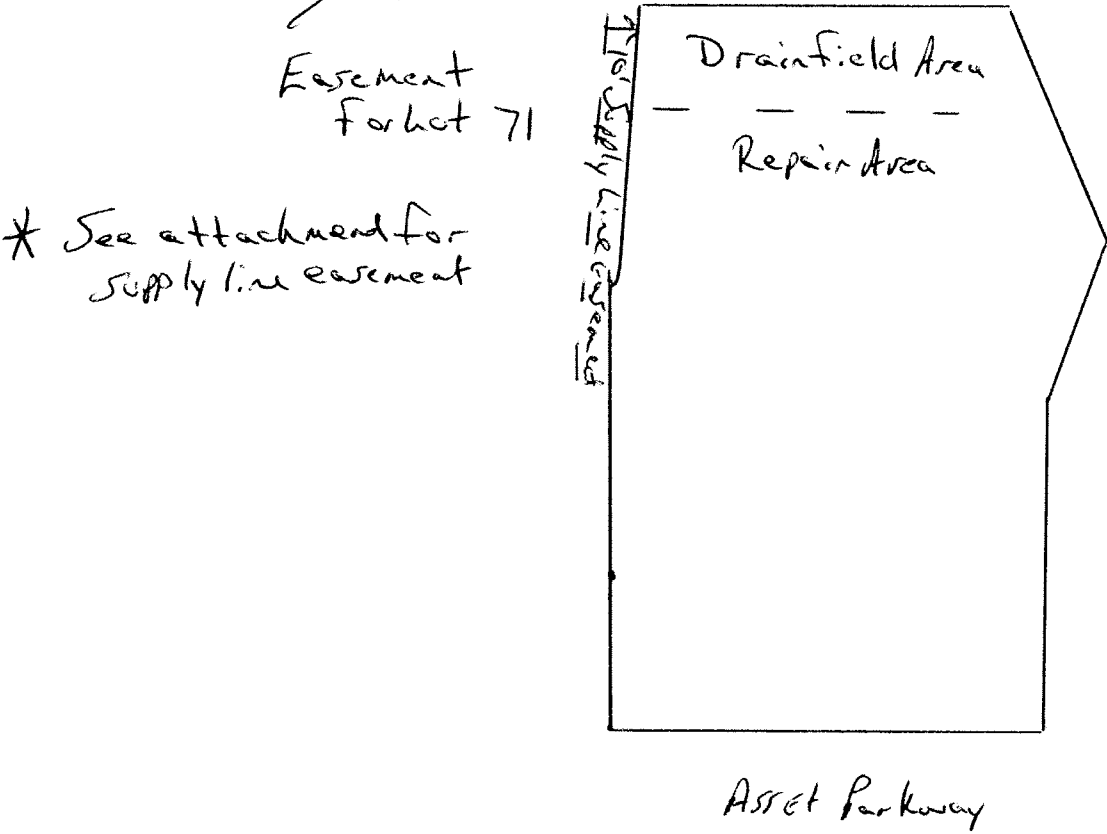

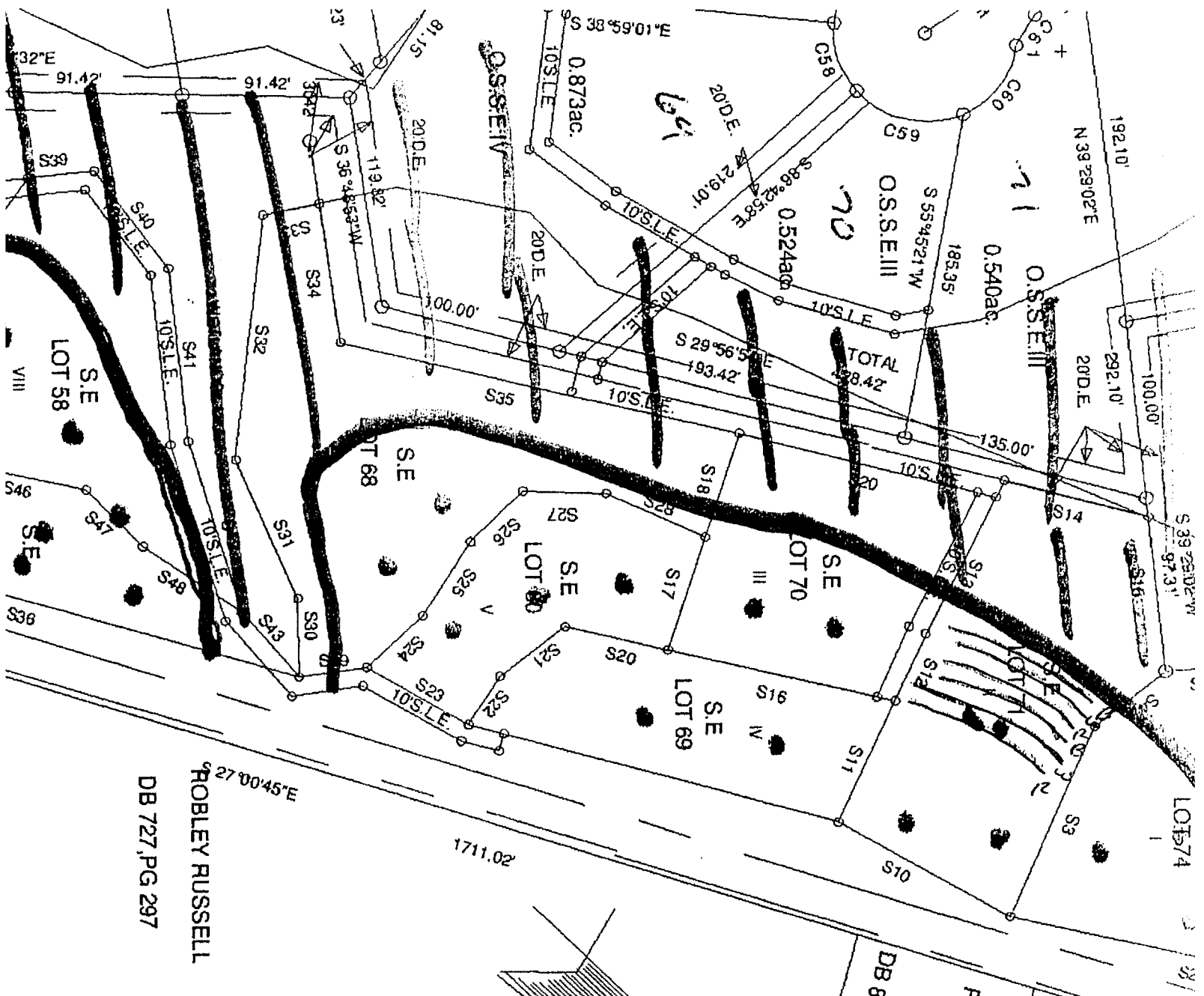

ROBLEY RUSSELL
 DB 727, PG 297

ROBLEY RUSSELL
 DB 820, PG 146
 NORTH REFERENCE DB:1992, PC

CURVE	RADIUS	LENGTH	CHORD	CH. BEARIN
C1	25.00'	39.28'	36.37'	N 78°
C2	205.00'	29.39'	29.37'	S 52°
C3	205.00'	19.20'	19.20'	S 45°
C4	25.00'	28.67'	25.42'	S 00°
C5	255.00'	42.57'	42.52'	N 28°
C6	255.00'	15.22'	15.21'	S 21°
C7	255.00'	80.33'	80.00'	S 11°
C8	255.00'	15.67'	15.88'	S 00°
C9	25.00'	21.03'	20.41'	S 22°
C10	50.00'	249.85'	59.96'	S 09°

6075'

707'