

SCANNED
5/13/09
DATE

Initial Application Date: 5/11/09

Application # 0950022086
CU _____

COUNTY OF HARNETT RESIDENTIAL LAND USE APPLICATION
Central Permitting 108 E. Front Street, Lillington, NC 27546 Phone: (910) 893-7525 Fax: (910) 893-2793 www.harnett.org/permits

LANDOWNER: New Century Homes LLC Mailing Address: P.O. Box 727
City: Dunn State: NC Zip: 28335 Home #: 910-892-7120 Contact #: 910-892-4345
APPLICANT: Cumberland Homes Mailing Address: Same as above
City: _____ State: _____ Zip: _____ Home #: _____ Contact #: _____

*Please fill out applicant information if different than landowner
CONTACT NAME APPLYING IN OFFICE: Linda Phone #: 910-892-4345

PROPERTY LOCATION: Subdivision: Laural Valley Lot #: 56 Lot Acreage: .687 ac.

State Road #: 27 State Road Name: NC 27 West Map Book & Page: 2008/964

Parcel: 039589-1015 54 PIN: 9576-89-2484.000

Zoning: BA20B Flood Zone: X Watershed: N/A Deed Book & Page: 2241, 109 Power Company: CEAC

SPECIFIC DIRECTIONS TO THE PROPERTY FROM LILLINGTON: 27 West (L) into S/D on Appleton Way, Lot @ end of Cul-de-sac on left

PROPOSED USE: (Include Bonus room as a bedroom if it has a closet)
 SFD (Size 55x31'6" # Bedrooms 3 # Baths 2 1/2 Basement (w/wo bath) N/A Garage 24x24 Deck 12'10" x 12' Circle: Crawl Space / Slab
 Mod (Size x) # Bedrooms # Baths Basement (w/wo bath) Garage Site Built Deck ON Frame / OFF
 Manufactured Home: SW DW TW (Size x) # Bedrooms Garage (site built?) Deck (site built?)
 Duplex (Size x) No. Buildings No. Bedrooms/Unit
 Home Occupation # Rooms Use Hours of Operation: #Employees
 Addition/Accessory/Other (Size x) Use Closets in addition ()yes ()no

*Homes with Progress Energy as service provider need to supply premise number from Progress Energy

Water Supply: County () Well (No. dwellings) **MUST** have operable water before final
Sewage Supply: New Septic Tank (Complete New Tank Checklist) () Existing Septic Tank () County Sewer
Property owner of this tract of land own land that contains a manufactured home w/in five hundred feet (500') of tract listed above? ()YES ()NO
Structures (existing or proposed): Single family dwellings Manufactured Homes Other (specify)

Required Residential Property Line Setbacks: Comments: _____
Front Minimum 35 Actual 37'-10" _____
Rear 25 86'-2" _____
Closest Side 10 17'-8" _____
Sidestreet/corner lot 20 N/A _____
Nearest Building on same lot _____

If permits are granted I agree to conform to all ordinances and laws of the State of North Carolina regulating such work and the specifications of plans submitted. I hereby state that foregoing statements are accurate and correct to the best of my knowledge. Permit subject to revocation if false information is provided.

[Signature]
Signature of Owner or Owner's Agent

5/11/09
Date

This application expires 6 months from the initial date if no permits have been issued

A RECORDED SURVEY MAP, RECORDED DEED (OR OFFER TO PURCHASE) AND PLAT ARE REQUIRED WHEN APPLYING FOR LAND USE APPLICATION
Please use Blue or Black Ink ONLY

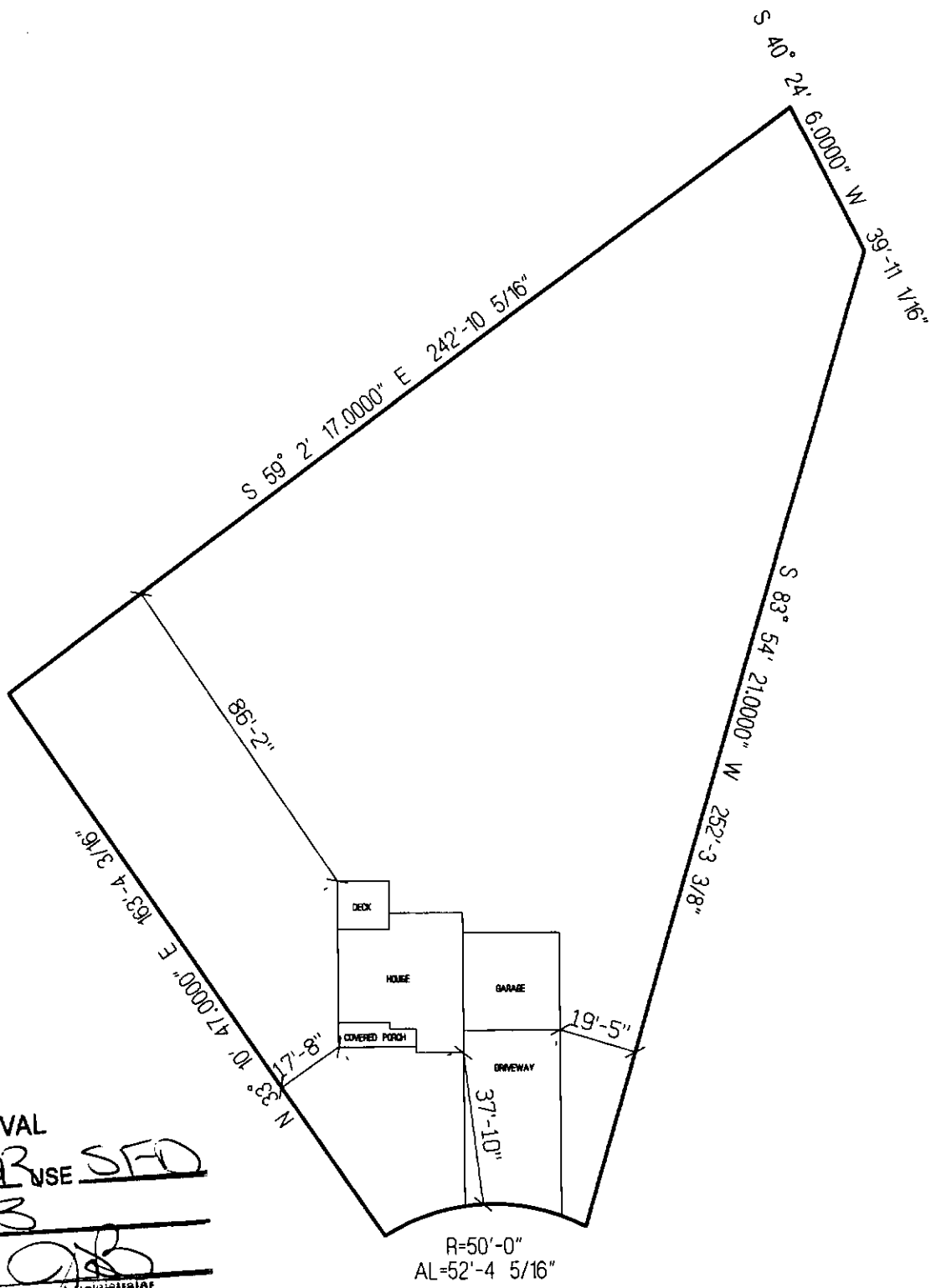

SITE PLAN APPROVAL
 DISTRICT BA20R USE SFD
 #BEDROOMS 3
 Date 5/13/08 [Signature]
 Zoning Administrator

APPLETON WAY

NEW CENTURY HOMES, LLC.
 THE CAPE
 LOT # 56 LAUREL VALLEY
 SCALE: 1"=40'

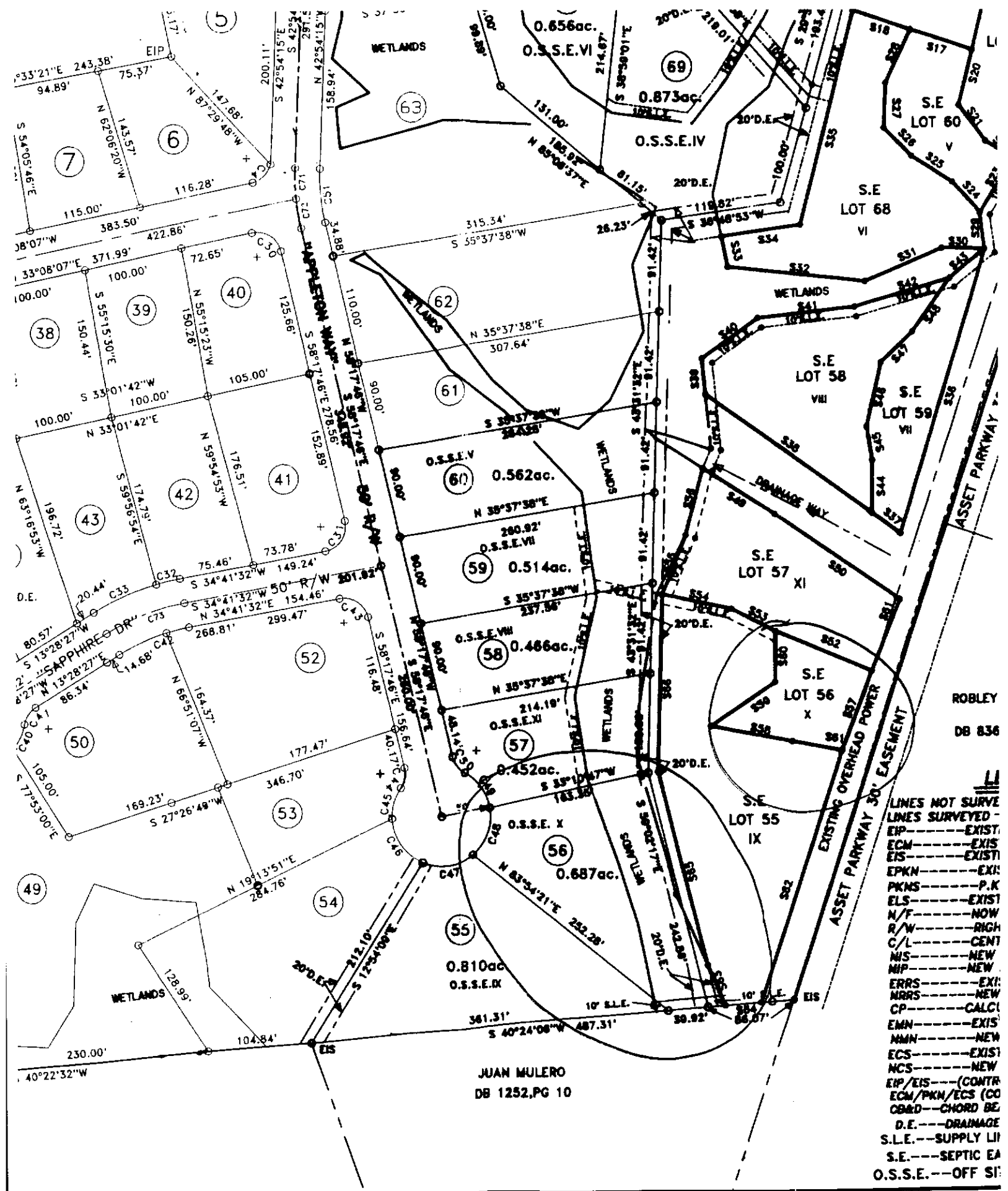

NAME: New Century Homes, LLC

APPLICATION #: 22086

This application to be filled out when applying for a septic system inspection.

County Health Department Application for Improvement Permit and/or Authorization to Construct

IF THE INFORMATION IN THIS APPLICATION IS FALSIFIED, CHANGED, OR THE SITE IS ALTERED, THEN THE IMPROVEMENT PERMIT OR AUTHORIZATION TO CONSTRUCT SHALL BECOME INVALID. The permit is valid for either 60 months or without expiration depending upon documentation submitted. (complete site plan = 60 months; complete plat = without expiration)

910-893-7525 option 1

CONFIRMATION # _____

Environmental Health New Septic System Code 800

- Place "pink property flags" on each corner iron of lot. All property lines must be clearly flagged approximately every 50 feet between corners.
- Place "orange house corner flags" at each corner of the proposed structure. Also flag driveways, garages, decks, out buildings, swimming pools, etc. Place flags per site plan developed at/for Central Permitting.
- Place orange Environmental Health card in location that is easily viewed from road to assist in locating property.
- If property is thickly wooded, Environmental Health requires that you clean out the undergrowth to allow the soil evaluation to be performed. Inspectors should be able to walk freely around site. **Do not grade property.**
- Call No Cuts to locate utility lines prior to scheduling inspection. 800-632-4949 (This is a free service)
- After preparing proposed site call the voice permitting system at 910-893-7525 option 1 to schedule and use code 800 (after selecting notification permit if multiple permits exist) for Environmental Health inspection. **Please note confirmation number given at end of recording for proof of request.**
- Use Click2Gov or IVR to verify results. Once approved, proceed to Central Permitting for permits.

Environmental Health Existing Tank Inspections Code 800

- Follow above instructions for placing flags and card on property.
- Prepare for inspection by removing soil over door as diagram indicates. Loosen trap door cover. (Unless inspection is for a septic tank in a mobile home park)
- After preparing trapdoor call the voice permitting system at 910-893-7525 option 1 & select notification permit if multiple permits, then use code 800 for Environmental Health inspection. **Please note confirmation number given at end of recording for proof of request.**
- Use Click2Gov or IVR to hear results. Once approved, proceed to Central Permitting for remaining permits.

SEPTIC

If applying for authorization to construct please indicate desired system type(s): can be ranked in order of preference, must choose one.

Accepted Innovative Conventional Any

Alternative Other Houses will have off-site locations for septic.

The applicant shall notify the local health department upon submittal of this application if any of the following apply to the property in question. If the answer is "yes", applicant must attach supporting documentation.

- YES NO Does the site contain any Jurisdictional Wetlands?
- YES NO Do you plan to have an irrigation system now or in the future?
- YES NO Does or will the building contain any drains? Please explain. _____
- YES NO Are there any existing wells, springs, waterlines or Wastewater Systems on this property?
- YES NO Is any wastewater going to be generated on the site other than domestic sewage?
- YES NO Is the site subject to approval by any other Public Agency?
- YES NO Are there any easements or Right of Ways on this property?
- YES NO Does the site contain any existing water, cable, phone or underground electric lines?

If yes please call No Cuts at 800-632-4949 to locate the lines. This is a free service.

I Have Read This Application And Certify That The Information Provided Herein Is True, Complete And Correct. Authorized County And State Officials Are Granted Right Of Entry To Conduct Necessary Inspections To Determine Compliance With Applicable Laws And Rules.

I Understand That I Am Solely Responsible For The Proper Identification And Labeling Of All Property Lines And Corners And Making The Site Accessible So That A Complete Site Evaluation Can Be Performed.

[Signature]
PROPERTY OWNERS OR OWNERS LEGAL REPRESENTATIVE SIGNATURE (REQUIRED)

5/11/09
DATE



2006010933

HARNETT COUNTY TAX ID#

039589 1015
+ etc

FOR REGISTRATION REGISTER OF DEEDS
KIMBERLY S. HARGROVE
HARNETT COUNTY, NC
2006 JUN 14 10:10:51 AM
BK:2241 PG:109-111 FEE:\$17.00

INSTRUMENT # 2006010933

61400 BY SLD

Revenue: 0.00

Tax Lot No. Parcel Identifier No: out of 039589 1015
Verified by _____ County on the ____ day of _____, 2006
by

Mail after recording to Grantee

This instrument was prepared by Lynn A. Matthews, Attorney at Law

Brief Description for the index

Lots 30, 31, 49, 54, 55 and 56 Laurel Valley

NORTH CAROLINA GENERAL WARRANTY DEED

THIS DEED made this 13th day of June, 2006, by and between

GRANTOR	GRANTEE
NEW CENTURY HOMES, LLC A North Carolina Limited Liability Company	NEW CENTURY HOMES, LLC A North Carolina Limited Liability Company
Post Office Box 727 Dunn, NC 28334	Post Office Box 727 Dunn, NC 28335

The designation Grantor and Grantee as used herein shall include said parties, their heirs, successors, and assigns, and shall include singular, plural, masculine, feminine or neuter as required by context.

WITNESSETH, that the Grantor, for a valuable consideration paid by the Grantee, the receipt of which is hereby acknowledged, has and by these presents does grant, bargain, sell and convey unto the Grantee in fee simple, all that certain lot or parcel of land situated in Barbecue Township, Harnett County, North Carolina and more particularly described as follows:

BEING all of Lots 30, 31, 49, 54, 55 and 56 of Laurel Valley Subdivision, as shown on map recorded in Map 32006-500, Harnett County Registry. Reference to said map is hereby made for greater certainty of description.

These lots are conveyed subject to Protective Covenants recorded in Book 2241, Page 100, Harnett County Registry.

Harnett County Registry.

This property was acquired by Grantor in Book 1992, Page 646, Harnett County Registry.

TO HAVE AND TO HOLD the aforesaid lot or parcel of land and all privileges and appurtenances thereto belonging to the Grantee in fee simple.

And the Grantor covenants with the Grantee, that Grantor is seized of the premises in fee simple, has the right to convey the same in fee simple, that title is marketable and free and clear of all encumbrances, and that Grantor will warrant and defend the title against the lawful claims of all persons whomsoever except for the exceptions hereinafter stated.

Title to the property hereinabove described is subject to the following exceptions:

1. 2006 ad valorem taxes which are not due or payable
2. Easements, rights of way and restrictions of record.

IN WITNESS WHEREOF, the Grantors has hereunto set their hands and seals, or if corporate, has caused this instrument to be signed in its corporate name by its duly authorized officers and its seal to be hereunto affixed by authority of its Board of Directors, the day and year first above written

NEW CENTURY HOMES, LLC

Joan L. Norris

 Joan L. Norris, Member/Manager

SEAL-STAMP

STATE OF NORTH CAROLINA, COUNTY OF HARNETT
 I certify that the following person(s) personally appeared before me this 13th day of June, 2006, and

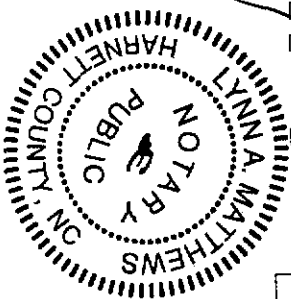

- I have personal knowledge of the identity of the principal(s)
- I have seen satisfactory evidence of the principal's identity, by a current state or federal identification with the principal's photograph in the form of a _____
- A credible witness has sworn to the identity of the principal(s);

Each acknowledging to me that he or she voluntarily signed the foregoing document for the purpose that therein and in the capacity indicated:

Name	Capacity
Joan L. Norris	Member/Manager

Lynn A. Matthews

 Lynn A. Matthews, Notary Public

My commission expires: 5/31/11