

431 Green Links Drive

Application # 09.50022061

Initial Application Date: 5-4-09

CU

COUNTY OF HARNETT RESIDENTIAL LAND USE APPLICATION

Central Permitting 108 E. Front Street, Lillington, NC 27546 Phone: (910) 893-7525 Fax: (910) 893-2793 www.harnett.org/permits

LANDOWNER: Craftsmen Construction Mailing Address: P.O. Box 727

City: Dunn State: NC Zip: 28335 Home #: 910-892-4345 Contact #: 910-892-2120

APPLICANT: Cumberland Homes, Inc Mailing Address: Same as above

City: " State: " Zip: " Home #: " Contact #: "

CONTACT NAME APPLYING IN OFFICE: Joan Phone #: 910-892-4345

PROPERTY LOCATION: Subdivision: Carolina Seasons Phn 2 Lot #: 68 Lot Acreage: .44 ac

State Road #: 1201 State Road Name: Ponderosa Rd Map Book & Page: 2009, 96

Parcel #: 09956702 0006 67 PIN: NOT PROVIDED (Not)

Zoning: RA-20R Flood Zone: X Watershed: N/A Deed Book & Page: 2607, 530 Power Company: CEAC

SPECIFIC DIRECTIONS TO THE PROPERTY FROM LILLINGTON: Take 27 West Front Lillington, Take Right on Johnsonville School Rd, Take Right on Ponderosa Rd, Turn Left into Subdivision, Turn Right on Green Links Drive, Lot on Left passed Antique Ct.

PROPOSED USE: (Include Bonus room as a bedroom if it has a closet) (2) covered porches Circle:
SFD (Size 49x47) # Bedrooms 4 # Baths 3 Basement (w/wo bath) NA Garage 20x23 Deck 156x12 Crawl Space Slab
Mod (Size x) # Bedrooms # Baths Basement (w/wo bath) Garage Site Built Deck ON Frame / OFF
Manufactured Home: SW DW TW (Size x) # Bedrooms Garage (site built?) Deck (site built?)
Duplex (Size x) No. Buildings No. Bedrooms/Unit
Home Occupation # Rooms Use Hours of Operation: #Employees
Addition/Accessory/Other (Size x) Use Closets in addition ()yes ()no

*Homes with Progress Energy as service provider need to supply premise number from Progress Energy

Water Supply: (X) County () Well (No. dwellings) MUST have operable water before final
Sewage Supply: (X) New Septic Tank (Complete New Tank Checklist) () Existing Septic Tank () County Sewer
Property owner of this tract of land own land that contains a manufactured home w/in five hundred feet (500') of tract listed above? ()YES (X)NO
Structures (existing or proposed): Single family dwellings Manufactured Homes Other (specify)

Required Residential Property Line Setbacks:
Front Minimum 35 Actual 40
Rear 25 104'-6"
Closest Side 10 25'-6"
Sidestreet/corner lot
Nearest Building on same lot 10
Comments: prepared All additions on home all included in the 49x47 footprint.

If permits are granted I agree to conform to all ordinances and laws of the State of North Carolina regulating such work and the specifications of plans submitted. I hereby state that foregoing statements are accurate and correct to the best of my knowledge. Permit subject to revocation if false information is provided.

Signature of Owner or Owner's Agent

Date 5/7/09

This application expires 6 months from the initial date if no permits have been issued

A RECORDED SURVEY MAP, RECORDED DEED (OR OFFER TO PURCHASE) AND PLAT ARE REQUIRED WHEN APPLYING FOR LAND USE APPLICATION

Please use Blue or Black Ink ONLY

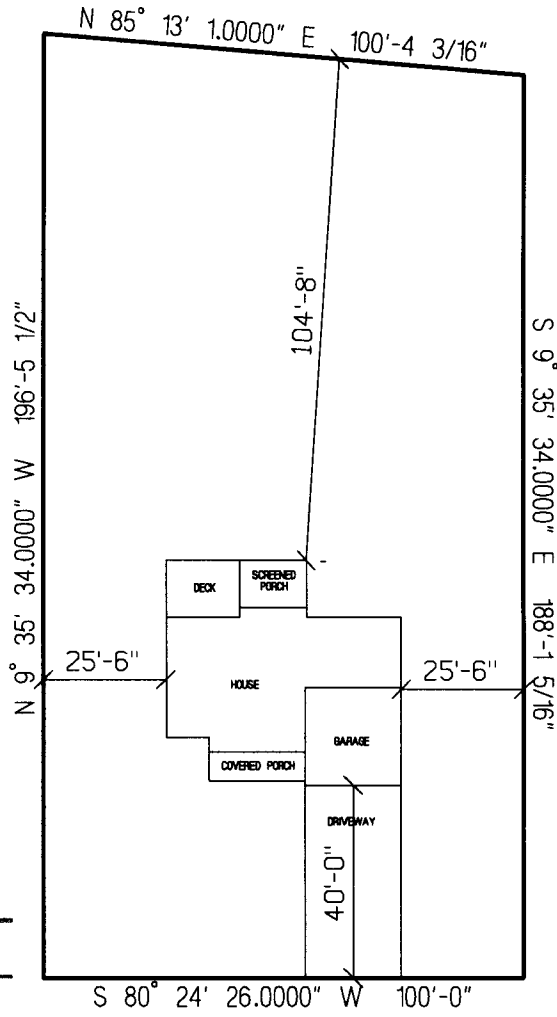

SITE PLAN APPROVAL
 DISTRICT RAZOR USE SFD
 BEDROOMS 4
5.11.09 dychusm
 RAZOR

GREEN LINKS DRIVE

CRAFTSMEN CONSTRUCTION
 LOT # 68 CAROLINA SEASONS
 THE PFEIFFER
 SCALE: 1"=40'

NAME: CRAFTSMEN Construction

APPLICATION #: 09.50022061

This application to be filled out when applying for a septic system inspection.

County Health Department Application for Improvement Permit and/or Authorization to Construct

IF THE INFORMATION IN THIS APPLICATION IS FALSIFIED, CHANGED, OR THE SITE IS ALTERED, THEN THE IMPROVEMENT PERMIT OR AUTHORIZATION TO CONSTRUCT SHALL BECOME INVALID. The permit is valid for either 60 months or without expiration depending upon documentation submitted. (complete site plan = 60 months; complete plat = without expiration)

910-893-7525 option 1

CONFIRMATION # _____

Environmental Health New Septic System Code 800

- Place "pink property flags" on each corner iron of lot. All property lines must be clearly flagged approximately every 50 feet between corners.
- Place "orange house corner flags" at each corner of the proposed structure. Also flag driveways, garages, decks, out buildings, swimming pools, etc. Place flags per site plan developed at/for Central Permitting.
- Place orange Environmental Health card in location that is easily viewed from road to assist in locating property.
- If property is thickly wooded, Environmental Health requires that you clean out the undergrowth to allow the soil evaluation to be performed. Inspectors should be able to walk freely around site. **Do not grade property.**
- Call No Cuts to locate utility lines prior to scheduling inspection. 800-632-4949 (This is a free service)
- After preparing proposed site call the voice permitting system at 910-893-7525 option 1 to schedule and use code **800** (after selecting notification permit if multiple permits exist) for Environmental Health inspection. **Please note confirmation number given at end of recording for proof of request.**
- Use Click2Gov or IVR to verify results. Once approved, proceed to Central Permitting for permits.

Environmental Health Existing Tank Inspections Code 800

- Follow above instructions for placing flags and card on property.
- Prepare for inspection by removing soil over door as diagram indicates. Loosen trap door cover. (Unless inspection is for a septic tank in a mobile home park)
- After preparing trapdoor call the voice permitting system at 910-893-7525 option 1 & select notification permit if multiple permits, then use code **800** for Environmental Health inspection. **Please note confirmation number given at end of recording for proof of request.**
- Use Click2Gov or IVR to hear results. Once approved, proceed to Central Permitting for remaining permits.

SEPTIC

If applying for authorization to construct please indicate desired system type(s): can be ranked in order of preference, must choose one.

- Accepted Innovative Conventional Any
 Alternative Other _____

The applicant shall notify the local health department upon submittal of this application if any of the following apply to the property in question. If the answer is "yes", applicant must attach supporting documentation.

- YES NO Does the site contain any Jurisdictional Wetlands?
 YES NO Do you plan to have an irrigation system now or in the future?
 YES NO Does or will the building contain any drains? Please explain. _____
 YES NO Are there any existing wells, springs, waterlines or Wastewater Systems on this property?
 YES NO Is any wastewater going to be generated on the site other than domestic sewage?
 YES NO Is the site subject to approval by any other Public Agency?
 YES NO Are there any easements or Right of Ways on this property?
 YES NO Does the site contain any existing water, cable, phone or underground electric lines?

If yes please call No Cuts at 800-632-4949 to locate the lines. This is a free service.

I Have Read This Application And Certify That The Information Provided Herein Is True, Complete And Correct. Authorized County And State Officials Are Granted Right Of Entry To Conduct Necessary Inspections To Determine Compliance With Applicable Laws And Rules.

I Understand That I Am Solely Responsible For The Proper Identification And Labeling Of All Property Lines And Corners And Making The Site Accessible So That A Complete Site Evaluation Can Be Performed.

PROPERTY OWNERS OR OWNERS LEGAL REPRESENTATIVE SIGNATURE (REQUIRED)

5/7/09
DATE



HARNETT COUNTY TAX ID#

09-9567-02-0006-67

3-26-09 BY KRO

FOR REGISTRATION REGISTER OF DEEDS
KIMBERLY S. HARGROVE
HARNETT COUNTY, NC
2009 MAR 26 04:47:09 PM
BK:2607 PG:530-532 FEE:\$17.00
NC REV STAMP:\$60.00
INSTRUMENT # 2009004404

**NORTH CAROLINA
GENERAL WARRANTY DEED**

Excise Tax: \$60.00

Recording Time, Book and Page:

Tax Map No.

Parcel Identifier No: 09956702 0006 67

Mail after recording to: Lynn A. Matthews, 108 Commerce Drive, Ste B, Dunn, NC 28334

This instrument was prepared by: Lynn A. Matthews, Attorney

THIS DEED made this 25th day of March, 2009 by and between

GRANTOR

Crestview Development, LLC a NC Limited Liability Company

Post Office Box 727
Dunn, NC 28335

GRANTEE

Danny E. Norris d/b/a Craftsmen Constructiona

Post Office Box 727
Dunn, NC 28335
Property Address: Lot 68, Carolina Seasons, Sanford, NC 27332

The designation Grantor and Grantee as used herein shall include said parties, their heirs, successors, and assigns, and shall include singular, plural, masculine, feminine or neuter as required by context.

WITNESSETH, that the Grantor, for a valuable consideration paid by the Grantee, the receipt of which is hereby acknowledged, has and by these presents does grant, bargain, sell and convey unto the Grantee in fee simple, all that certain lot or parcel of land and more particularly described as follows:

Being all of Lots 68 of Carolina Seasons, Phase 2, Section 1 as shown on plat map recorded in Map Number 2009-96 thru 99, Harnett County Registry. Reference to said map is hereby made for greater certainty of description.

This lot is conveyed subject to the Restrictive Covenants recorded in Book 2604, Page 212, Harnett County Registry