

COMMENTS: _____

<u>LANDSCAPE POSITIONS</u>	<u>GROUP</u>	<u>TEXTURES</u>	<u>.1955 LTAR</u>	<u>CONSISTENCE MOIST</u>	<u>WET</u>
R-RIDGE	I	S-SAND	1.2 - 0.8	VFR-VERY FRIABLE	NS-NON-STICKY
S-SHOULDER SLOPE		LS-LOAMY SAND			
L-LINEAR SLOPE	II	SL-SANDY LOAM	0.8 - 0.6	FR-FRIABLE	SS-SLIGHTLY STICKY
FS-FOOT SLOPE		L-LOAM			
N-NOSE SLOPE	III	SI-SILT-	0.6 - 0.3	VFI-VERY FIRM	VS-VERY STICKY
H-HEAD SLOPE		SIL-SILT LOAM			
CC-CONCLAVE SLOPE		CL-CLAY LOAM			
CV-CONVEX SLOPE		SCL-SANDY CLAY LOAM			
T-TERRACE		SICL-SILTY CLAY LOAM			
FP-FLOOD PLAN	IV	SIC-SILTY CLAY	0.4 - 0.1	EFI-EXTREMELY FIRM	NP-NON-PLASTIC
		C-CLAY			
		SC-SANDY CLAY			

STRUCTURE
 SG-SINGLE GRAIN
 M-MASSIVE
 CR-CRUMB
 GR-GRANULAR
 SBK-SUBANGULAR BLOCKY
 ABK-ANGULAR BLOCKY
 PL-PLATY
 PR-PRISMATIC

MINERALOGY
 SLIGHTLY EXPANSIVE
 EXPANSIVE

Show profile locations and other site features (dimensions, reference or benchmark, and North).

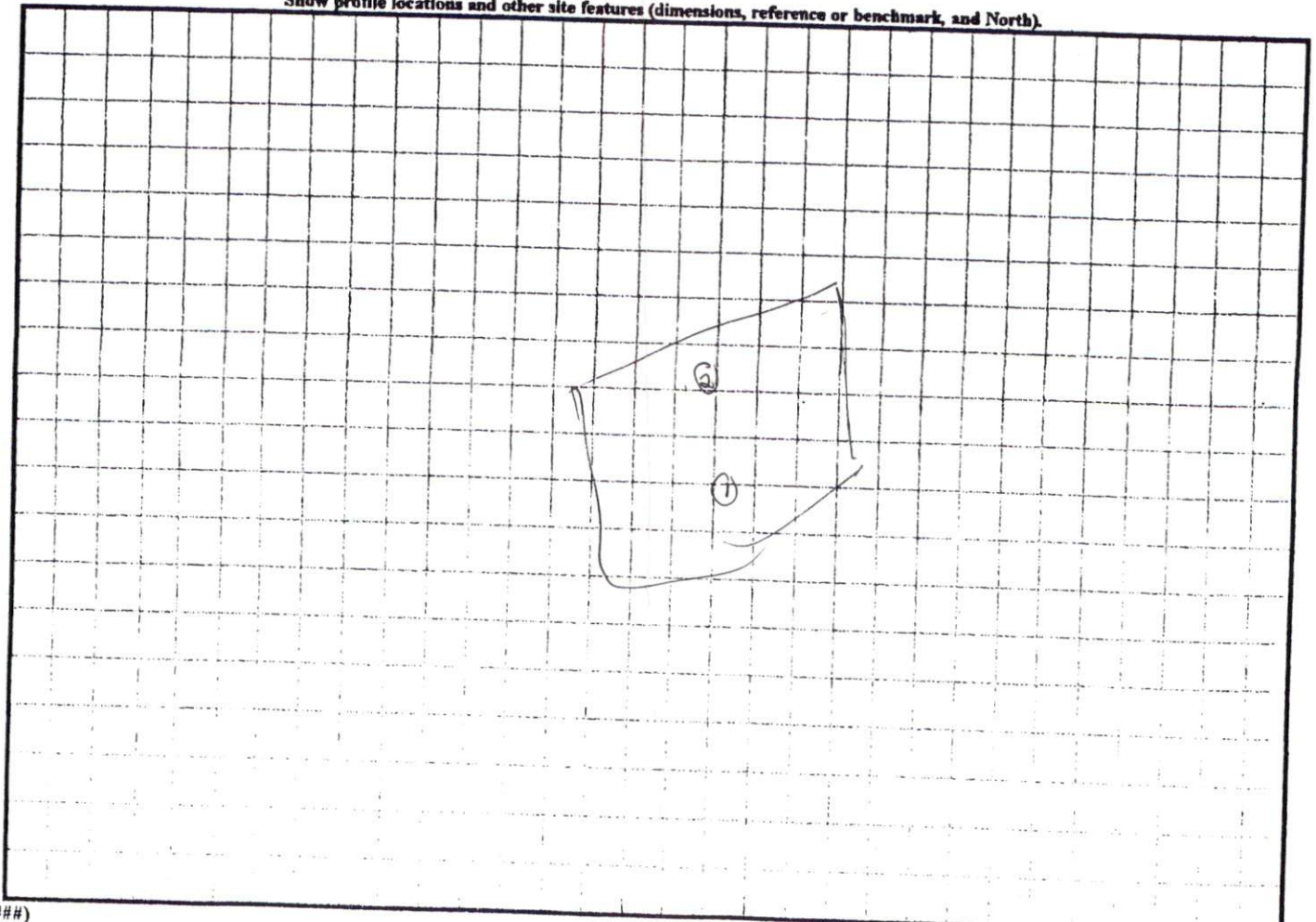

**SOIL/SITE EVALUATION
 for ON-SITE WASTEWATER SYSTEM**

Owner:
 Address:
 Proposed Facility: **SFD** Design Flow (.1949): **360**
 Location of Site:
 Water Supply: Public Individual Well
 Evaluation Method: Auger Boring Pit
 Source of Wastewater: Sewage Industrial Process

Applicant: **22044**
 Date Evaluated: **5-19-09 / 5/22/09**
 Property Size:
 Property Recorded:
 Spring Other
 Cut
 Mixed

1940 Landscape Position/ Slope%	Horizon Depth (IN.)	SOIL MORPHOLOGY 1941		OTHER PROFILE FACTORS				Profile Class & LTAR
		1941 Structure/ Texture	1941 Consistence Mineralogy	1942 Soil Witness/ Color	1943 Soil Depth (IN.)	1956 Sapro Class	1944 Restr. Horiz	
L 5% 1 2 3	0-8	SL	Fk GL NWP				US	
	8-24	CLAY mass	Fk MASS VS. Y.P.	18" 10L 4L				
L 4% 4 5 6	0-20	SL	Fk GL NWP				: 3-4	
	20-40	SC-CL	Fk S.P.	36"-38" 10L 4L				
L 10% 7	0-18"	SL - Glycer Soils					US	
	0-8	SL	Fk GL NWP					
L 5% 8 9 10 11 12	8-24	CLAY mass	Fk MASS VS. Y.P.	18" 10L 4L			US	
	0-7"	SL	Fk GL NWP					
L 5% 13 14	7-20	CLAY mass	Fk MASS VS. Y.P.	8"			US	
	<p>*SITE REVIEWED ON 5/22/09. ALL PROFILE DESCRIPTIONS ARE ACCURATE EXCEPT FOR HOLES 4-6 WHERE CHROMA 2 IS EVIDENT. LW TIME SANDY LENS APPROX 16"</p>							

Description	Initial System	Repair System
Available Space (.1945)		
System Type(s)		
Site LTAR		

Other Factors (.1946): _____
 Site Classification (.1948): **U US**
 Evaluated By: **[Signature]**
 Others Present: **[Signature]**

COMMENTS: _____

<u>LANDSCAPE POSITIONS</u>	<u>GROUP</u>	<u>TEXTURES</u>	<u>.1955 LTAR</u>	<u>CONSISTENCE MOIST</u>	<u>WET</u>
R-RIDGE	I	S-SAND	1.2 - 0.8	VFR-VERY FRIABLE FR-FRIABLE FI-FIRM VFI-VERY FIRM EFI-EXTREMELY FIRM	NS-NON-STICKY SS-SLIGHTLY STICKY S-STICKY VS-VERY STICKY NP-NON-PLASTIC SP-SLIGHTLY STICKY P-PLASTIC VP-VERY PLASTIC
S-SHOULDER SLOPE		LS-LOAMY SAND			
L-LINEAR SLOPE	II	SL-SANDY LOAM	0.8 - 0.6		
FS-FOOT SLOPE		L-LOAM			
N-NOSE SLOPE	III	SI-SILT-	0.6 - 0.3		
H-HEAD SLOPE		SIL-SILT LOAM			
CC-CONCLAVE SLOPE		CL-CLAY LOAM			
CV-CONVEX SLOPE		SCL-SANDY CLAY LOAM			
T-TERRACE		SICL-SILTY CLAY LOAM			
FP-FLOOD PLAN	IV	SIC-SILTY CLAY	0.4 - 0.1		
		C-CLAY			
		SC-SANDY CLAY			

STRUCTURE
 SG-SINGLE GRAIN
 M-MASSIVE
 CR-CRUMB
 GR-GRANULAR
 SBK-SUBANGULAR BLOCKY
 ABK-ANGULAR BLOCKY
 PL-PLATY
 PR-PRISMATIC

MINERALOGY
 SLIGHTLY EXPANSIVE
 EXPANSIVE

Show profile locations and other site features (dimensions, reference or benchmark, and North).

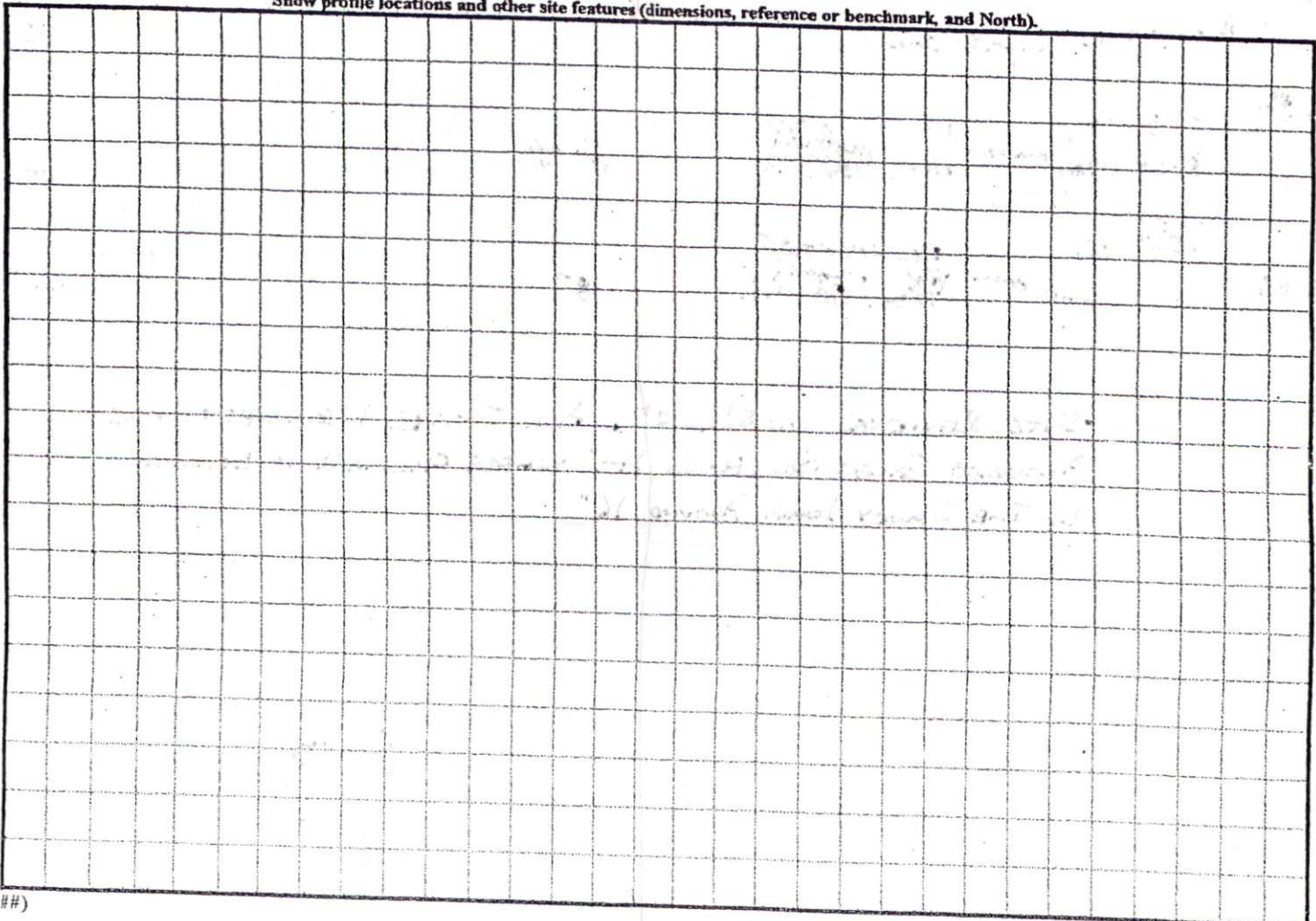

2044

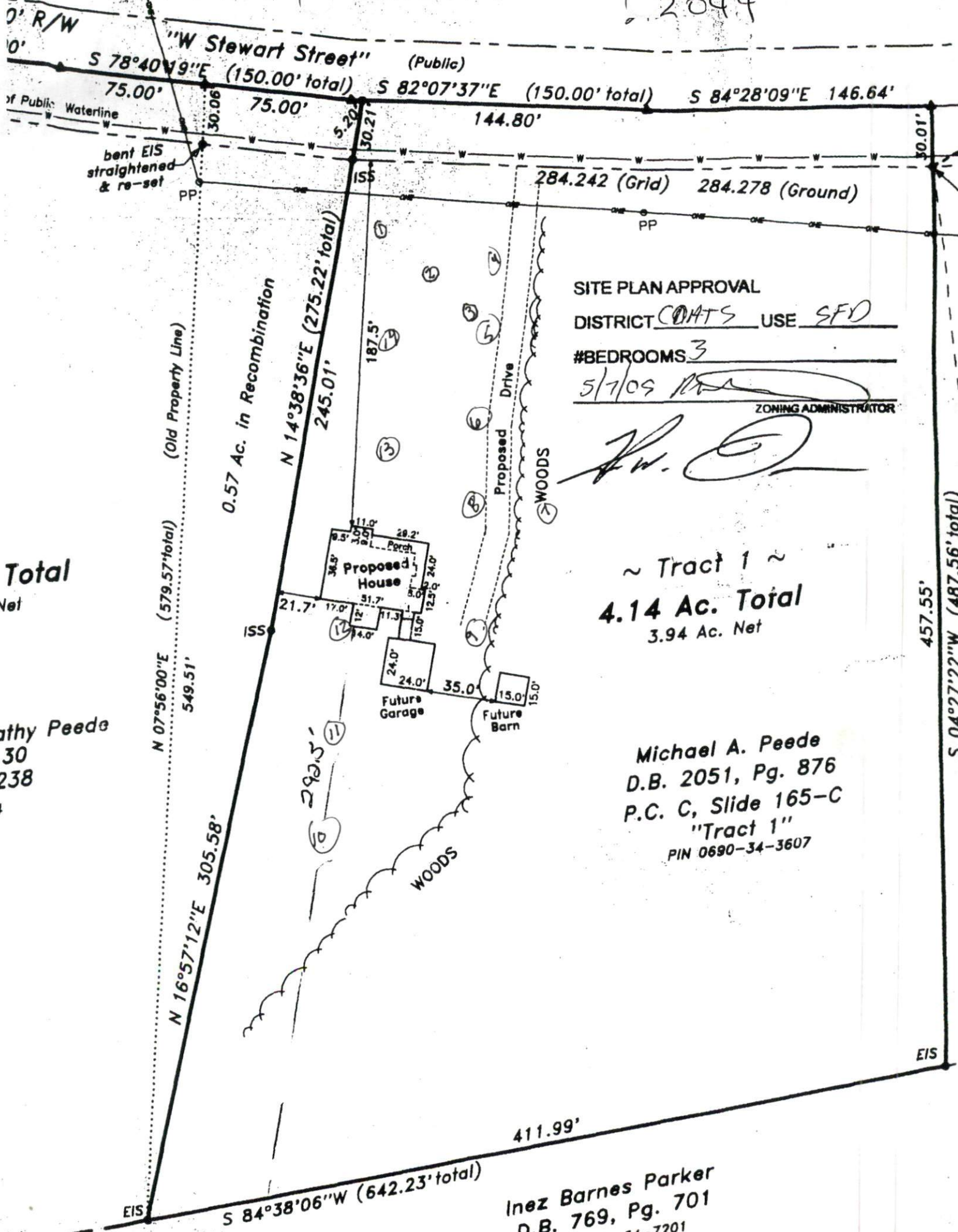

SITE PLAN APPROVAL
 DISTRICT COATS USE SFD
 #BEDROOMS 3
 5/7/09 *[Signature]*
 ZONING ADMINISTRATOR

[Signature]

~ Tract 1 ~
4.14 Ac. Total
 3.94 Ac. Net

Michael A. Peede
 D.B. 2051, Pg. 876
 P.C. C, Slide 165-C
 "Tract 1"
 PIN 0690-34-3607

Total
 Net

athy Peede
 '30
 238
 4

Inez Barnes Parker
 D.B. 769, Pg. 701
 34-7201