

HARNETT COUNTY CENTRAL PERMITTING

P.O. BOX 65

LILLINGTON, NC 27546

For Inspections Call: (910) 893-7525 Fax: (910) 893-2793

Bldg Insp scheduled before 2pm available next business day.

-----

Application Number . . . . . 09-50022044 Page 3  
Property Address . . . . . NC 27 Date 8/31/09  
PARCEL NUMBER . . . . . 07-0690- - -0062- -01-  
Application description . . . . . CP NEW RESIDENTIAL (SFD)  
Subdivision Name . . . . . W C GARDNER PROPERTY  
Property Zoning . . . . . COATS

Permit . . . . . BLDG, MECH, ELEC, PLB, INSU PERMIT

Additional desc . . . . .  
Phone Access Code . . . . . 754630

-----

Required Inspections

Seq	Phone Insp#	Insp Code	Description	Initials	Date
10	101	B101	R*BLDG FOOTING / TEMP SVC POLE	_____	____/____/____
20	103	B103	R*BLDG FOUND & TEMP SVC POLE	_____	____/____/____
20-30	814	A814	ADDRESS CONFIRMATION	_____	____/____/____
30-999	105	B105	R*OPEN FLOOR	_____	____/____/____
40-50	129	I129	R*INSULATION INSPECTION	_____	____/____/____
40-60	425	R425	FOUR TRADE ROUGH IN	_____	____/____/____
40-60	125	R125	ONE TRADE ROUGH IN	_____	____/____/____
40-60	325	R325	THREE TRADE ROUGH IN	_____	____/____/____
40-60	225	R225	TWO TRADE ROUGH IN	_____	____/____/____
50-60	429	R429	FOUR TRADE FINAL	_____	____/____/____
50-60	131	R131	ONE TRADE FINAL	_____	____/____/____
50-60	329	R329	THREE TRADE FINAL	_____	____/____/____
50-60	229	R229	TWO TRADE FINAL	_____	____/____/____
999		H824	ENVIR. OPERATIONS PERMIT	_____	____/____/____
999		H828	ENVIRO. WELL PERMIT	_____	____/____/____
999	104	B104	R*BLDG FOUNDATION SURVEY	_____	____/____/____

*[Handwritten Signature]* 8-31-09

22044

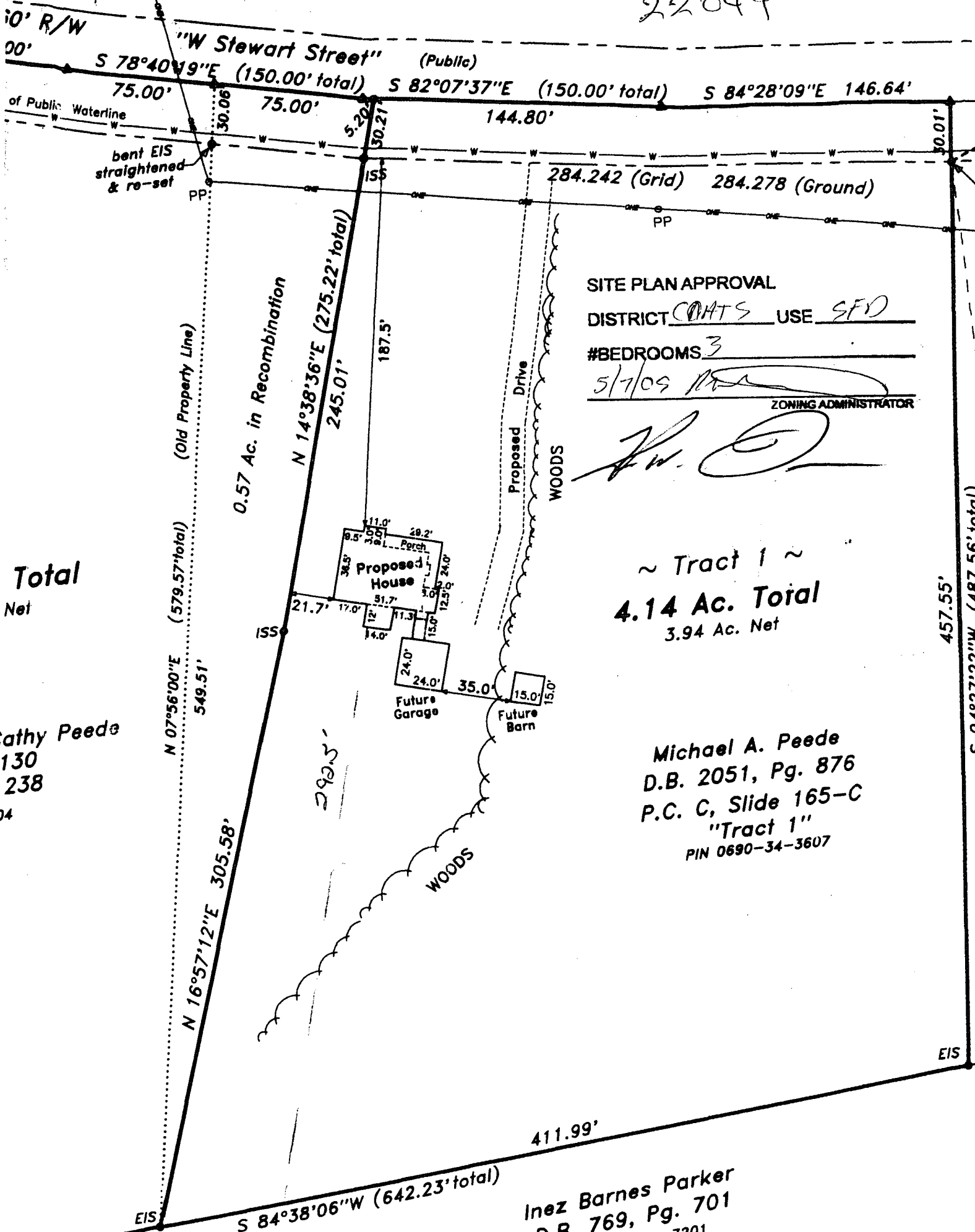

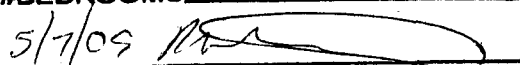
SITE PLAN APPROVAL  
 DISTRICT COATS USE SFD  
 #BEDROOMS 3  
 5/7/09   
 ZONING ADMINISTRATOR

~ Tract 1 ~  
**4.14 Ac. Total**  
 3.94 Ac. Net

Michael A. Peede  
 D.B. 2051, Pg. 876  
 P.C. C, Slide 165-C  
 "Tract 1"  
 PIN 0690-34-3607

Total  
 Net

Mathy Peede  
 130  
 238  
 24

Inez Barnes Parker  
 D.B. 769, Pg. 701  
 2000-34-7201

HARNETT COUNTY CENTRAL PERMITTING

P.O. BOX 65

LILLINGTON, NC 27546

For Inspections Call: (910) 893-7525 Fax: (910) 893-2793

Bldg Insp scheduled before 2pm available next business day.

-----

Application Number . . . . .	09-50022044	Date	8/31/09
Property Address . . . . .	NC 27		
PARCEL NUMBER . . . . .	07-0690- - -0062- -01-		
Application type description	CP NEW RESIDENTIAL (SFD)		
Subdivision Name . . . . .	W C GARDNER PROPERTY		
Property Zoning . . . . .	COATS		

Owner

-----

FOISY JEAN-PAUL & AMY  
 PO BOX 734  
 COATS NC 27521  
 (910) 890-3703

Contractor

-----

KEN DAWSON HOMES INC  
 120 EDMONDSON DR  
 WILLOW SPRINGS NC 27592  
 (919) 207-9876

Applicant

-----

KEN DAWSON HOMES, INC

(919) 422-6979

--- Structure Information 000 000 54X43 CRAWL 3BED/2BATH W/DECK  
 Flood Zone . . . . . FLOOD ZONE X  
 Other struct info . . . . . # BEDROOMS 3.00  
 PROPOSED USE SFD  
 SEPTIC - EXISTING? NEW  
 WATER SUPPLY COUNTY

-----

Permit . . . . .	BLDG, MECH, ELEC, PLB, INSU PERMIT		
Additional desc . . . . .			
Phone Access Code . . . . .	754630		
Issue Date . . . . .	8/31/09	Valuation . . . . .	118053
Expiration Date . . . . .	8/31/10		

Special Notes and Comments

WC GARDNER TRACT #1  
 TAKE HWY 421 SOUTH. TURN LEFT ON 27.  
 PROPERTY IS APPROX 1MI BEFORE THE  
 INTERSECTION OF 27 & 55. HOME IS ON THE  
 RIGHT NEXT TO 3350 HWY 27.  
 \*\*\*PREMISE # WAITING ON CUS\*\*\*  
 T/S: 05/07/2009 03:01 PM RDCONTE ---  
 XXX  
 PERMIT INCLUDES BLDG, ELEC, MECH, PLUMB  
 INSULATION AND LAND USE.  
 XXX  
 Work must conform and comply with the  
 STATE BUILDING CODE and all other State

HARNETT COUNTY CENTRAL PERMITTING

P.O. BOX 65

LILLINGTON, NC 27546

For Inspections Call: (910) 893-7525 Fax: (910) 893-2793

Bldg Insp scheduled before 2pm available next business day.

-----  
Application Number . . . . . 09-50022044

Page 2  
Date 8/31/09

-----  
Special Notes and Comments  
and local laws, ordinances & regulations

-----  
\_\_\_\_\_  
\_\_\_\_\_