

Initial Application Date: 3/23/09

Application # 0950021788

COUNTY OF HARNETT RESIDENTIAL LAND USE APPLICATION

Central Permitting 108 E. Front Street, Lillington, NC 27546 Phone: (910) 893-7525 Fax: (910) 893-2793 www.harnett.org/permits

LANDOWNER: ADAM JACKSON Mailing Address: 108 TALICUD TRAIL
City: APEX State: NC Zip: 27539 Home #: 678-828-1139 Contact #: 678-828-1139

APPLICANT*: _____ Mailing Address: _____
City: _____ State: _____ Zip: _____ Home #: _____ Contact #: _____
*Please fill out applicant information if different than landowner

CONTACT NAME APPLYING IN OFFICE: _____ Phone #: _____

PROPERTY LOCATION: Subdivision: Woodland Ridge Lot #: 15 Lot Size: 1.27AC
State Road #: 1415 State Road Name: Rawls Church Map Book&Page: PC#E/10C
Parcel: 080654 0145 09 PIN: 6045-70-3006000
Zoning: R230 Flood Zone: NA Watershed: IV Deed Book&Page: OTP Power Company: ?

SPECIFIC DIRECTIONS TO THE PROPERTY FROM LILLINGTON: _____
401 NORTH, LEFT ONTO RAWLS CHURCH
APPROX 2-3 MILES TAKE RIGHT ONTO WOOLAND RIDGE
CUL-DE-SAC LOT AT THE END

PROPOSED USE: (Include Bonus room as a bedroom if it has a closet) included
 SFD (Size 60x60 # Bedrooms 3 # Baths 2 Basement (w/wo bath) NA Garage included Deck NA Circle: Crawl Space / Slab
 Mod (Size ___ x ___) # Bedrooms ___ # Baths ___ Basement (w/wo bath) ___ Garage ___ Site Built Deck ___ ON Frame / OFF
 Manufactured Home: ___ SW ___ DW ___ TW (Size ___ x ___) # Bedrooms ___ Garage ___ (site built? ___) Deck ___ (site built? ___)
 Duplex (Size ___ x ___) No. Buildings ___ No. Bedrooms/Unit ___
 Home Occupation # Rooms ___ Use ___ Hours of Operation: ___ #Employees ___
 Addition/Accessory/Other (Size ___ x ___) Use ___ Closets in addition (___)yes (___)no

Water Supply: (___) County (___) Well (No. dwellings ___) **MUST** have operable water before final
Sewage Supply: (___) New Septic Tank (Complete **New Tank Checklist**) (___) Existing Septic Tank (___) County Sewer
Property owner of this tract of land own land that contains a manufactured home w/in five hundred feet (500') of tract listed above? (___)YES (___)NO
Structures (existing or proposed): Single family dwellings proposed Manufactured Homes ___ Other (specify) _____

Comments: _____

Required Residential Property Line Setbacks:

Front Minimum 35 Actual 61
Rear 25 183
Closest Side 10 10
Sidestreet/corner lot 20
Nearest Building on same lot 6

If permits are granted I agree to conform to all ordinances and laws of the State of North Carolina regulating such work and the specifications of plans submitted. I hereby state that foregoing statements are accurate and correct to the best of my knowledge. Permit subject to revocation if false information is provided.

Signature of Owner or Owner's Agent _____

Date 3/23/09

This application expires 6 months from the initial date if no permits have been issued

A RECORDED SURVEY MAP, RECORDED DEED (OR OFFER TO PURCHASE) AND PLAT ARE REQUIRED WHEN APPLYING FOR LAND USE APPLICATION
Please use Blue or Black Ink ONLY

27.1

346.33'

339.79'

25.02'

17.92'

SITE PLAN APPROVAL

DISTRICT PA30 USE SFD

#BEDROOMS 3

Date 3/23/09 Zoning Administrator [Signature]

314.89'

S 58° 30' 42" W
469.74'

2.269 Ac. total
98,850.39 sq. ft.

16

1.265 Ac. to R/W
55,099.84 sq. ft.

499.98' total
Non-Radial

15

I.S.,
FED.

TION

817.93' total

S 23° 38' 28" W
285.36'

14

0.961 Ac.
41,855.66 sq. ft.

S 85° 11' 05" E
270.03'

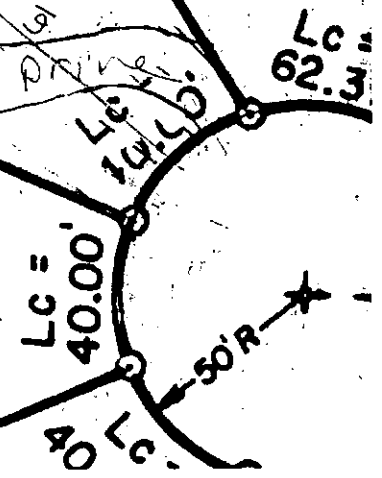

NAME: Adam Jackson

APPLICATION #: 21788

This application to be filled out when applying for a septic system inspection.

County Health Department Application for Improvement Permit and/or Authorization to Construct

IF THE INFORMATION IN THIS APPLICATION IS FALSIFIED, CHANGED, OR THE SITE IS ALTERED, THEN THE IMPROVEMENT PERMIT OR AUTHORIZATION TO CONSTRUCT SHALL BECOME INVALID. The permit is valid for either 60 months or without expiration depending upon documentation submitted. (complete site plan = 60 months; complete plat = without expiration)

- Environmental Health New Septic Systems Test** Code 800
 - Place "pink property flags" on each corner iron of lot. All property lines must be clearly flagged approximately every 50 feet between corners.
 - Place "orange house corner flags" at each corner of the structure site. Use additional flags to outline driveways, garages, decks, out buildings, swimming pools, etc. Place flags per site plan developed at/for Central Permitting.
 - Place Environmental Health "orange" card in location that is easily viewed from road.
 - If property is thickly wooded, Environmental Health requires that you clean out the undergrowth to allow the soil evaluation to be performed. Inspectors should be able to walk freely around site. *Do not grade property.*
 - Call No Cuts to locate utility lines prior to scheduling inspection. 800-632-4949 (This is a free service)
 - After preparing proposed site call the voice permitting system at 910-893-7525 and use code **800** (after selecting notification permit if multiple permits) for Environmental Health confirmation. **Please note confirmation number given at end of recording for proof of request.**
 - Use Click2Gov or IVR to hear results. Once approved, proceed to Central Permitting for permits.
- Environmental Health Existing Tank Inspections** Code 800
 - Place Environmental Health "orange" card in location that is easily viewed from road. Follow above instructions for placing flags on property.
 - Prepare for inspection by removing soil over door as diagram indicates. Loosen trap door cover. (Unless inspection is for a septic tank in a mobile home park)
 - After preparing trapdoor call the voice permitting system at 910-893-7525 & select notification permit if multiple permits, then use code **800** for Environmental Health confirmation. **Please note confirmation number given at end of recording for proof of request.**
 - Use Click2Gov or IVR to hear results. Once approved, proceed to Central Permitting for remaining permits.

SEPTIC

If applying for authorization to construct please indicate desired system type(s): can be ranked in order of preference, must choose one.

- Accepted
 Innovative
 Conventional
 Any
 Alternative
 Other _____

The applicant shall notify the local health department upon submittal of this application if any of the following apply to the property in question. If the answer is "yes", applicant must attach supporting documentation.

- YES NO Does the site contain any Jurisdictional Wetlands?
 - YES NO Do you plan to have an irrigation system now or in the future?
 - YES NO Does or will the building contain any drains? Please explain. _____
 - YES NO Are there any existing wells, springs, waterlines or Wastewater Systems on this property?
 - YES NO Is any wastewater going to be generated on the site other than domestic sewage?
 - YES NO Is the site subject to approval by any other Public Agency?
 - YES NO Are there any easements or Right of Ways on this property?
 - YES NO Does the site contain any existing water, cable, phone or underground electric lines?
- If yes please call No Cuts at 800-632-4949 to locate the lines. This is a free service.

I Have Read This Application And Certify That The Information Provided Herein Is True, Complete And Correct. Authorized County And State Officials Are Granted Right Of Entry To Conduct Necessary Inspections To Determine Compliance With Applicable Laws And Rules. I Understand That I Am Solely Responsible For The Proper Identification And Labeling Of All Property Lines And Corners And Making The Site Accessible So That A Complete Site Evaluation Can Be Performed.

PROPERTY OWNERS OR OWNERS LEGAL REPRESENTATIVE SIGNATURE (REQUIRED)

3/23/09
DATE



C-21 Becky Medlin Realty
407 N Judd Parkway NE
Fuquay-Varina, NC 27526
Phone: 919-552-4517, Fax: 919-552-7800

OFFER TO PURCHASE AND CONTRACT - VACANT LOT/LAND
 [Consult "Guidelines" (form 12G) for guidance in completing this form]

NOTE: This contract is intended for unimproved real property that Buyer will purchase only for personal use and does not have immediate plans to subdivide. It should not be used to sell property that is being subdivided unless the property has been platted, properly approved and recorded with the register of deeds as of the date of the contract. If Seller is Buyer's builder and the sale involves the construction of a new single family dwelling prior to closing, use the standard Offer to Purchase and Contract (Form 2-T) with the New Construction Addendum (Form 2A3-T).

Adam M. Jackson

as Buyer, hereby offers to purchase and

William T. Hatch, Jr.

as Seller, upon acceptance of said offer, agrees to sell and convey, all of that plot, piece or parcel of land described below (hereafter referred to as the "Property"), upon the terms and conditions set forth herein. This offer shall become a binding contract on the date that: (i) the last one of the Buyer and Seller has signed or initialed this offer or the final counteroffer, if any, and (ii) such signing or initialing is communicated to the party making the offer or counteroffer, as the case may be. Such date shall be referred to herein as the "Effective Date."

1. **REAL PROPERTY:** Located in Harnett County, State of North Carolina, being known as and more particularly described as:

Address: Street 248 Woodland Ridge Drive
 City: Fuquay-Varina NC Zip 27526

NOTE: Governmental authority over taxes, zoning, school districts, utilities and mail delivery may differ from address shown.

Legal Description: Lot 15 Woodland Ridge Phase 2

Subdivision Name Woodland Ridge

Plat Reference: Lot 15, Block or Section phase 2 as shown on Plat Book or Slide E at Page(s) 106 (Property acquired by Seller in Deed Book _____ at Page _____).

NOTE: Prior to signing this Offer to Purchase and Contract - Vacant Lot/Land, Buyer is advised to review Restrictive Covenants, if any, which may limit the use of the Property, and to read the Declaration of Restrictive Covenants, By-Laws, Articles of Incorporation, Rules and Regulations, and other governing documents of the owners' association and/or the subdivision, if applicable. If the Property is subject to regulation by an owners' association, it is recommended that Buyer obtain a copy of a completed Owners' Association Disclosure And Addendum (standard form 2A12-T) prior to signing this Offer to Purchase and Contract, and include it as an addendum hereto.

2. **PURCHASE PRICE:** The purchase price is \$ 14,000 and shall be paid in U.S. Dollars. Should any check or other funds paid by Buyer be dishonored, for any reason, by the institution upon which the payment is drawn, Buyer shall have one (1) banking day after written notice to deliver good funds to the payee. In the event Buyer does not timely deliver good funds, the Seller shall have the right to terminate this contract upon written notice to the Buyer. The purchase price shall be paid as follows:

(a) \$ 500.00 EARNEST MONEY DEPOSIT with this offer by cash personal check bank check certified check other na

and held in escrow by Century 21 Becky Medlin Realty ("Escrow Agent"); until the sale is closed, at which time it will be credited to Buyer, or until this contract is otherwise terminated. In the event: (1) this offer is not accepted; or (2) any of the conditions hereto are not satisfied, then all earnest monies shall be refunded to Buyer. In the event of breach of this contract by Seller, all earnest monies shall be refunded to Buyer upon Buyer's request, but such return shall not affect any other remedies available to Buyer for such breach. In the event of breach of this contract by Buyer, then all earnest monies shall be forfeited to Seller upon Seller's request, but such forfeiture shall not affect any other remedies available to Seller for such breach.

NOTE: In the event of a dispute between Seller and Buyer over the return or forfeiture of earnest money held in escrow, a licensed real estate broker ("Broker") is required by state law (and Escrow Agent, if not a Broker, hereby agrees) to retain said earnest

