

Harnett County Government Complex
307 W. Cornelius Harnett Boulevard
Lillington, NC 27546

May 18, 2009

ph: 910-893-7547

fax: 910-893-9371

Wynn Construction
2550 Suite 105 Capital Drive
Creedmoor, NC 27522

Re: Status of Improvement Permit Application #09-5-21780 & #09-5-21781

To Whom It May Concern,

An attempt was made to evaluate your property for the purpose of issuing an Improvement Permit. The evaluation could not be completed for one or more of the following reasons.

- _____ 1. Property lines/corners not marked or labeled *(\$25.00 fee incurred)*
- _____ 2. House corners not marked or labeled *(\$25.00 fee incurred)*
- _____ 3. Directions not clear to property *(\$25.00 fee incurred)*
- _____ 4. Property needs brush or vegetation removed
- _____ 5. Backhoe pits required
- X 6. **Other - Lot 36 needs proposal from your soil consultant.
Lot 37- House needs to be moved from current location (see site plan). Drain field
area will have to be cleared by hand.**

Your application will be put on hold until the selected items above have been addressed.

When completed **please call 910-893-7547 to confirm** that the items mentioned have been corrected, we will then reschedule your property for evaluation.

Sincerely,

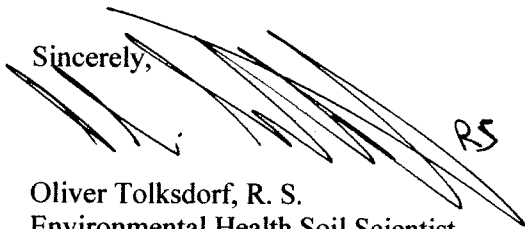

Oliver Tolksdorf, R. S.
Environmental Health Soil Scientist
Harnett County Department of Public Health

OT/sgs

Copy: Central Permitting

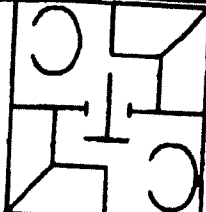

Charlie T. Carpenter, P.L.S.
 Professional Land Surveyor
 1940 Juniper Church Road
 Four Oaks, NC 27524
 (919) 863-2909
 (919) 320-9281

WYNN CONSTRUCTION

PRELIMINARY SITE PLAN FOR
 PIN 9597-35-7322.000
 PARCEL ID 039576 0088 37
 LOT 37 TINGEN POINTE S/D
 P82007 PG711-718
 3/11/09
 105 JUND DRIVE
 BROADWAY, NC 27509
 1"=40'

THIS MAP WAS PREPARED FROM RECORDED DATA AS NOTED AND FROM OTHER SOURCES PROVIDED BY THE OWNER. THIS IS A PRELIMINARY SITE PLAN. UNLESS OTHERWISE NOTED, THIS MAP IS FOR INFORMATION PURPOSES ONLY AND IS NOT TO BE USED FOR ANY OTHER PURPOSES WITHOUT THE WRITTEN CONSENT OF THE SURVEYOR. THE SURVEYOR'S LIABILITY IS LIMITED TO THE PREPARATION OF THIS MAP AND DOES NOT EXTEND TO ANY OTHER MATTER.

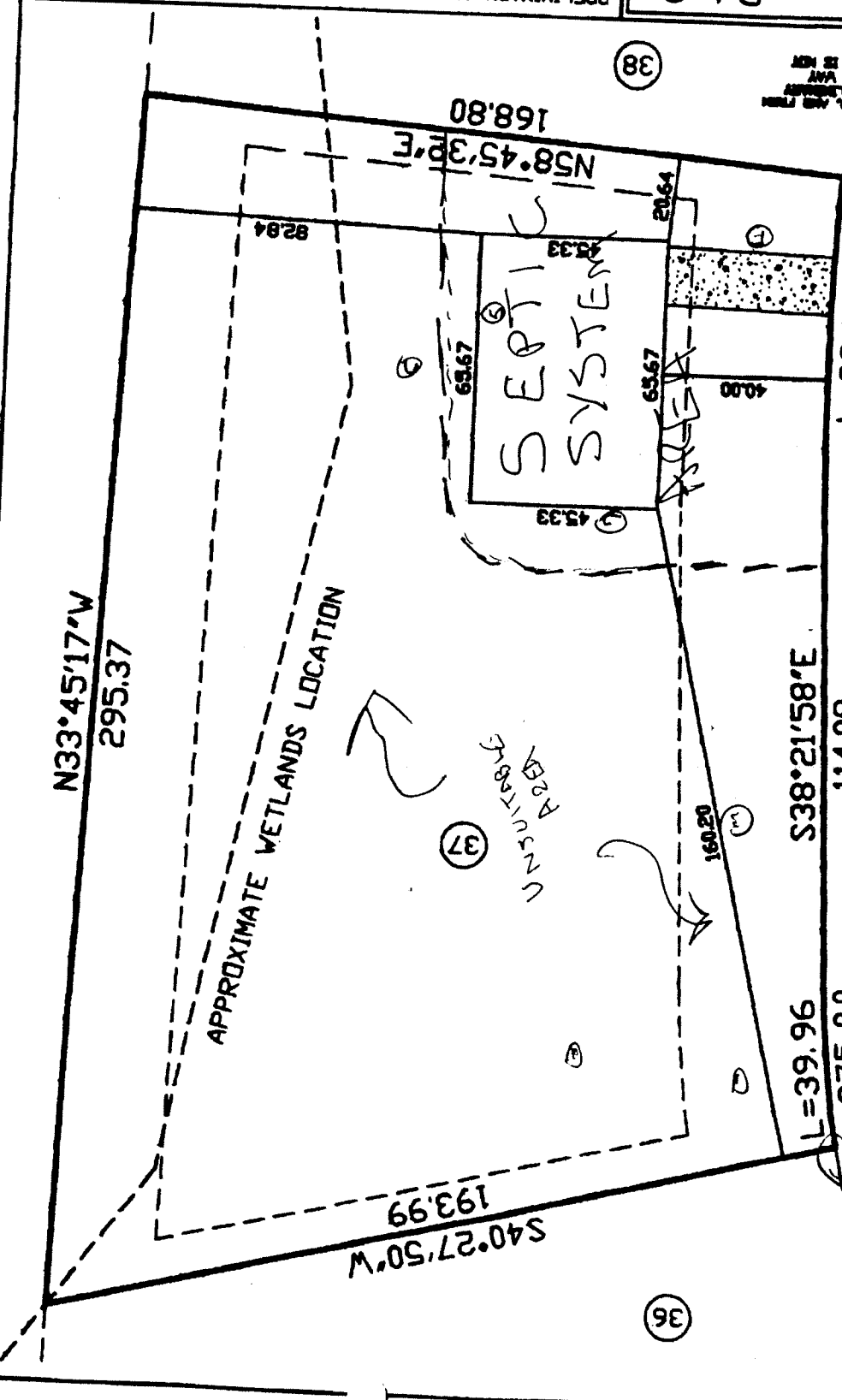

L=82.11
 R=975.00
 JUND DRIVE
 50' PUBLIC R/W

SITE PLAN APPROVAL

DISTRICT 17A003 USE SFD
 #BEDROOMS 3
 Date 3/22/09
 [Signature]
 Zoning Administrator

