

HTE# 09-500-216712

Harnett County Department of Public Health

25502

Improvement Permit

A building permit cannot be issued with only an Improvement Permit

ISSUED TO: H&H Const. PROPERTY LOCATION: 1125 SUBDIVISION: FOREST OAKS LOT # 167
NEW [X] REPAIR [] EXPANSION []
Type of Structure: SFD - 73x54 3BR
Proposed Wastewater System Type: 25% Reduction System
Projected Daily Flow: 360 GPD
Number of bedrooms: 3 max Number of Occupants: 6 max
Basement [] Yes [X] No
Pump Required: [] Yes [] No [X] May be required based on final location and elevations of facilities
Type of Water Supply: [] Community [X] Public [] Well Distance from well 100 feet Permit valid for: [X] Five years [] No expiration
Permit conditions: Meet on site for final layout maintain all set backs STUB out plumbing shallow at ground level or higher where shown

Authorized State Agent: J. W. ADL Date: 05-26-09 SEE ATTACHED SITE SKETCH
The issuance of this permit by the Health Department in no way guarantees the issuance of other permits. The permit holder is responsible for checking with appropriate governing bodies in meeting their requirements. This site is subject to revocation if the site plan, plat, or the intended use changes. The Improvement Permit shall not be affected by a change in ownership of the site. This permit is subject to compliance with the provisions of the Laws and Rules for Sewage Treatment and Disposal and to conditions of this permit.

Construction Authorization

(Required for Building Permit)

The construction and installation requirements of Rules .1950, .1952, .1954, .1955, .1956, .1957, .1958, and .1959 are incorporated by references into this permit and shall be met. Systems shall be installed in accordance with the attached system layout.

ISSUED TO: H&H Const. PROPERTY LOCATION: 1125 SUBDIVISION: FOREST OAKS LOT # 167
Facility Type: SFD-73x54-3BR [X] New [] Expansion [] Repair
Basement? [] Yes [X] No Basement Fixtures? [] Yes [X] No
Type of Wastewater System** 25% Reduction system (Initial) Wastewater Flow: 360 GPD
(See note below, if applicable) [X] Panel Block (Repair)

Installation Requirements/Conditions
Septic Tank Size 1000 gallons
Pump Tank Size _____ gallons
Number of trenches 1
Exact length of each trench 180 feet
Trenches shall be installed on contour at a Maximum Trench Depth of: 18.24 inches (Trench bottoms shall be level to +/- 1/4" in all directions)
Trench Spacing: 9 Feet on Center
Soil Cover: 6 inches (Maximum soil cover shall not exceed 36" above the trench bottom)
Pump Requirements: _____ ft. TDH vs. _____ GPM
Aggregate Depth: _____ inches below pipe _____ inches above pipe _____ inches total
Conditions: _____

**If applicable: I understand the system type specified is different from the type specified on the application. I accept the specifications of this permit.

Owner/Legal Representative Signature: _____ Date: _____

This Construction Authorization is subject to revocation if the site plan, plat, or the intended use changes. The Construction Authorization shall not be transferred when there is a change in ownership of the site. This Construction Authorization is subject to compliance with the provisions of the Laws and Rules for Sewage Treatment and Disposal and to the conditions of this permit. SEE ATTACHED SITE SKETCH

Authorized State Agent: J. W. ADL Date: 05-26-09
Construction Authorization Expiration Date: 05-26-2013

HTE# 09-500-21671R

Permit # 25502

Harnett County Department of Public Health Site Sketch

ISSUED TO: H&H Const.

PROPERTY LOCATOR: 1125

SUBDIVISION FOREST OAKS

LOT # 167

Authorized State Agent: J. L. [Signature]

Date: 05-06-09

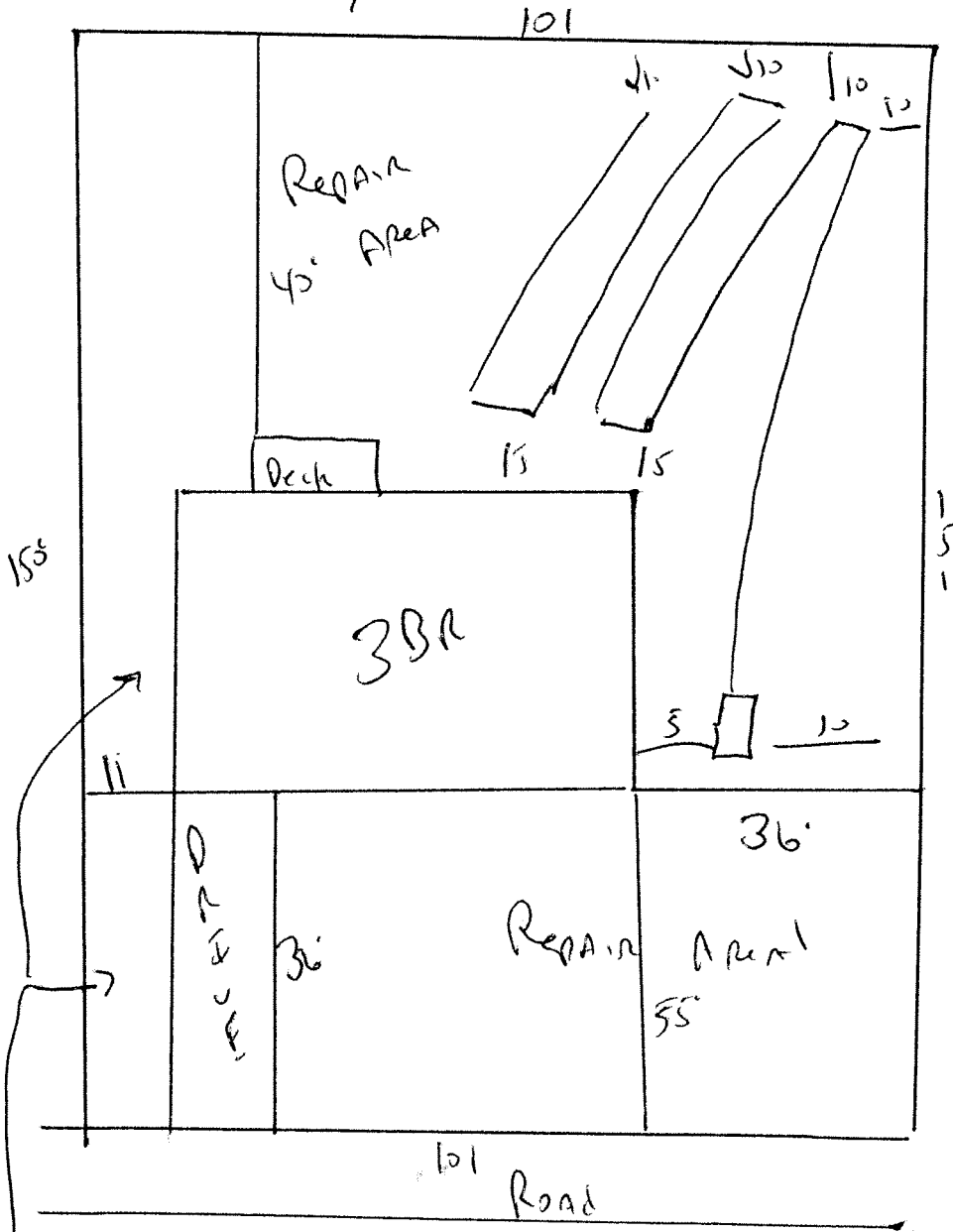

meet onsite
for Final layout
MAINTAIN ALL set BACKS
INSTALL 180' of 25%
Reduction system at
18 ft. x 4" Deep.

STUB out Plumbing
shallow at ground
level or higher
where shown

Please not All utilities to enter home from This side