

**SOIL/SITE EVALUATION  
 for ON-SITE WASTEWATER SYSTEM**

Owner: 09-500 21661

Applicant:

Address:

Date Evaluated:

Proposed Facility: SFD

Design Flow (.1949): 420

Property Size:

Location of Site: 114

Property Recorded:

Water Supply:

Public [ ] Individual [ ] Well

[ ] Spring

[ ] Other

Evaluation Method:

Auger Boring [ ] Pit

[ ] Cut

Type of Wastewater:

Sewage [ ] Industrial Process

[ ] Mixed

P R O F I L E #	.1940 Landscape Position/ Slope%	Horizon Depth (IN.)	SOIL MORPHOLOGY		OTHER PROFILE FACTORS				Profile Class & LTAR
			.1941		.1942 Soil Wetness/ Color	.1943 Soil Depth (IN.)	.1956 Sapro Class	.1944 Restr Horiz	
			.1941 Structure/ Texture	.1941 Consistence Mineralogy					
S 0%		0J0	GR JL	VFR JE					J
		0J0	GR JL	FR JE					
		0J8	GR JL	VFR JE					L
		0J8	GR JL	VFR JL					
		0J0	GR JL	VFR JE					J
		0J0	GR JL	FR JL					
		0J0	GR JL	VFR JE					J
		0J0	GR JL	FR JL					

Description	Initial System	Repair System
Available Space (.1945)	/	/
System Type(s)	25k	Panel Pl.
Site LTAR	.5	.5

Other Factors (.1946): \_\_\_\_\_  
 Site Classification (.1948): *SP*  
 Evaluated By: *SP*  
 Others Present:

COMMENTS: \_\_\_\_\_  
 \_\_\_\_\_  
 \_\_\_\_\_

<u>LANDSCAPE POSITIONS</u>	<u>GROUP</u>	<u>TEXTURES</u>	<u>.1955 LTAR</u>	<u>CONSISTENCE MOIST</u>	<u>WET</u>
R-RIDGE	I	S-SAND	1.2 - 0.8	VFR-VERY FRIABLE FR-FRIABLE FI-FIRM VFI-VERY FIRM EFI-EXTREMELY FIRM	NS-NON-STICKY SS-SLIGHTLY STICKY S-STICKY VS-VERY STICKY NP-NON-PLASTIC SP-SLIGHTLY STICKY P-PLASTIC VP-VERY PLASTIC
S-SHOULDER SLOPE		LS-LOAMY SAND			
L-LINEAR SLOPE	II	SL-SANDY LOAM	0.8 - 0.6		
FS-FOOT SLOPE		L-LOAM			
N-NOSE SLOPE	III	SI-SILT-	0.6 - 0.3		
H-HEAD SLOPE		SIL-SILT LOAM			
CC-CONCLAVE SLOPE		CL-CLAY LOAM			
CV-CONVEX SLOPE		SCL-SANDY CLAY LOAM			
T-TERRACE		SICL-SILTY CLAY LOAM			
FP-FLOOD PLAN	IV	SIC-SILTY CLAY	0.4 - 0.1		
		C-CLAY			
		SC-SANDY CLAY			

STRUCTURE  
 SG-SINGLE GRAIN  
 M-MASSIVE  
 CR-CRUMB  
 GR-GRANULAR  
 SBK-SUBANGULAR BLOCKY  
 ABK-ANGULAR BLOCKY  
 PL-PLATY  
 PR-PRISMATIC

MINERALOGY  
 SLIGHTLY EXPANSIVE  
 EXPANSIVE

Show profile locations and other site features (dimensions, reference or benchmark, and North).

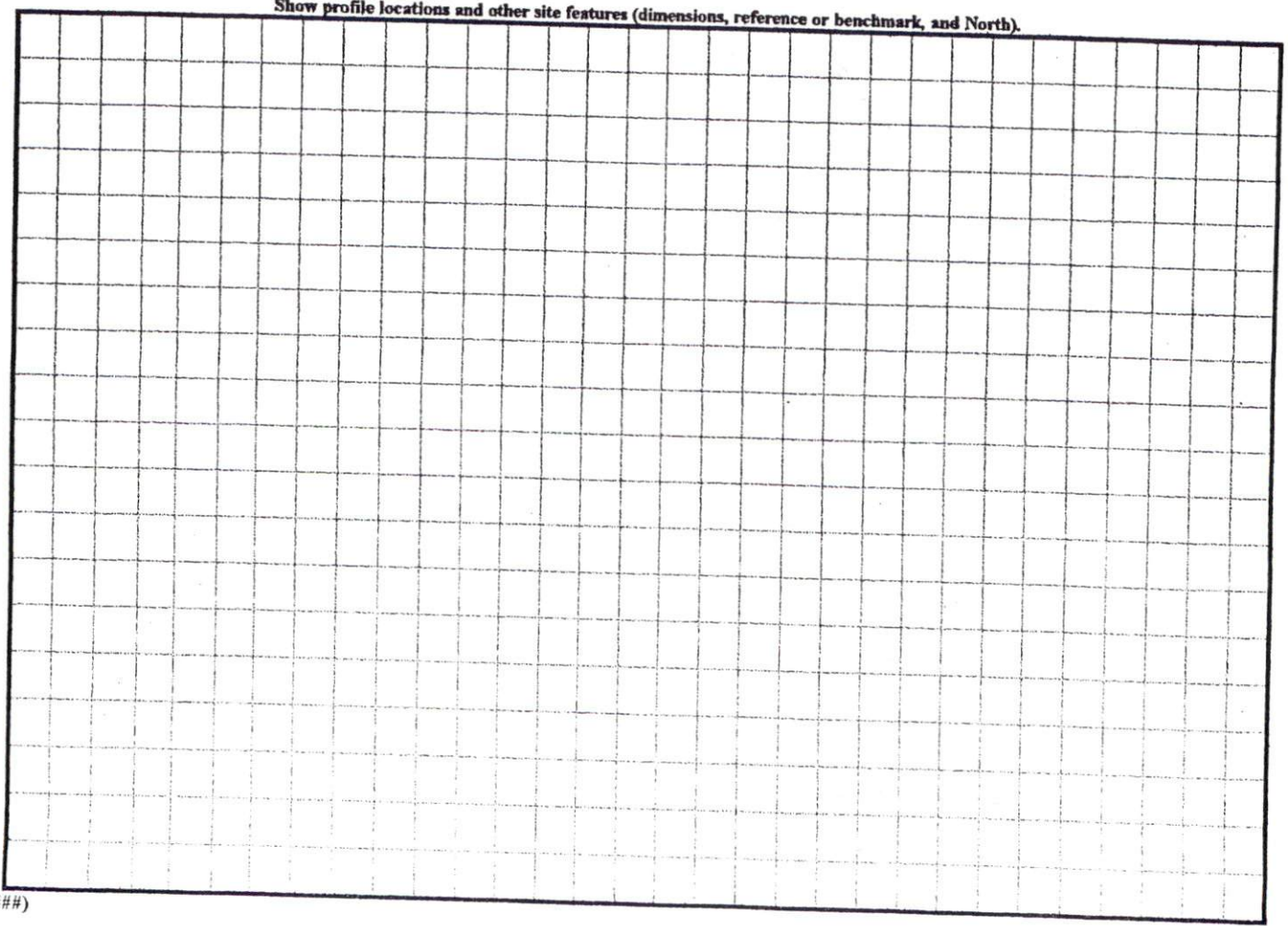

N.C. GRID NORTH (NAD 27)

MAP REFERENCE: MAP NO. 2007-948

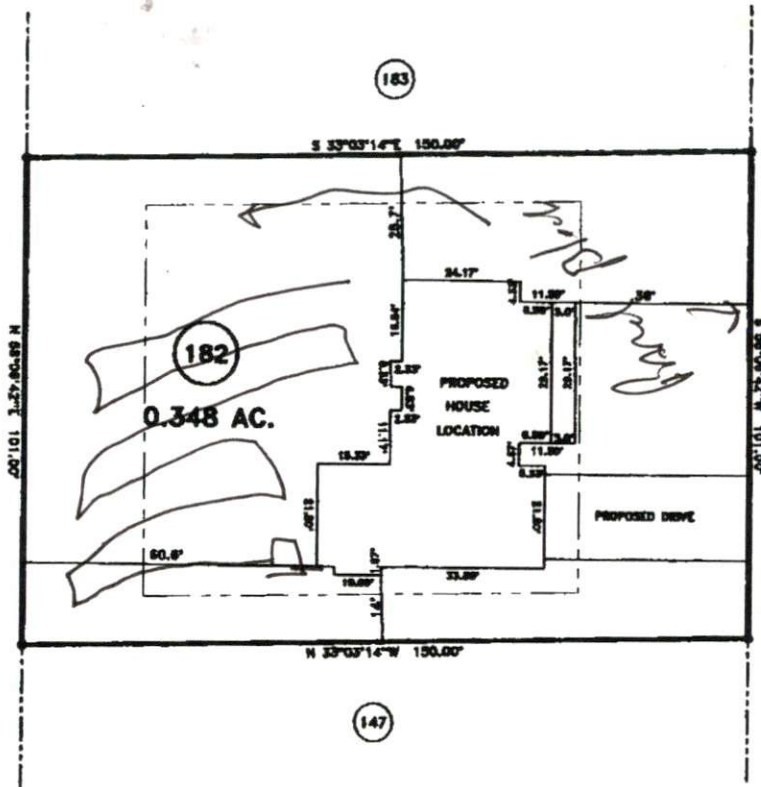

WOOD POINT DRIVE 60' R/W

SITE PLAN APPROVAL SRP  
 DISTRICT AA 20 USE SRP  
 #BEDROOMS 4  
3-5-09 V.L.  
 Date Zoning Administrator

MINIMUM BUILDING SET BACKS  
 FRONT YARD ——— 30'  
 REAR YARD ——— 20'  
 SIDE YARD ——— 10'  
 CORNER LOT SIDE YARD — 20'  
 MAXIMUM HEIGHT ——— 30'

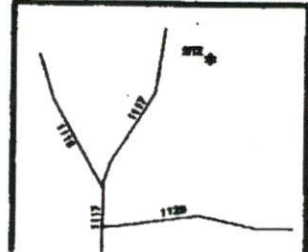

SURVEY FOR:  
**PROPOSED PLOT PLAN - LOT - 182**  
**WOODSHIRE S/D, PHASE - 5**

TOWNSHIP ANDERSON CREEK	COUNTY HARNETT
STATE: NORTH CAROLINA	DATE: MARCH 03, 2009

**BENNETT SURVEYS, INC.**  
 1862 CLARK RD., LILLINGTON, N.C. 27546  
 (910) 893-5252

SCALE: 1" = 40'

SURVEYED BY:	FIELD BOOK
DRAWN BY: RVB	DRAWING

JOB NO. 09105