

HTE# 09-500-21605

Harnett County Department of Public Health

25355

Improvement Permit

A building permit cannot be issued with only an Improvement Permit

ISSUED TO: CAVINESS Land PROPERTY LOCATION: 1125
 SUBDIVISION FOREST OAK LOT # 129
 NEW REPAIR EXPANSION
 Type of Structure: SFD - 48x58-3BR
 Proposed Wastewater System Type: 25% Reduction Sys.
 Projected Daily Flow: 360 GPD
 Number of bedrooms: 3 Number of Occupants: 6 max
 Basement Yes No
 Pump Required: Yes No May be required based on final location and elevations of facilities
 Type of Water Supply: Community Public Well Distance from well 100 feet Permit valid for: Five years
 Permit conditions: met onsite for final layout maintain all setbacks No expiration
STUB OUT PLUMBING SHALLOW AT GROUND LEVEL OR HIGHER WHERE SHOWN

Authorized State Agent: Ju Lutz Date: 02-26-09 SEE ATTACHED SITE SKETCH

The issuance of this permit by the Health Department in no way guarantees the issuance of other permits. The permit holder is responsible for checking with appropriate governing bodies in meeting their requirements. This site is subject to revocation if the site plan, plat, or the intended use changes. The Improvement Permit shall not be affected by a change in ownership of the site. This permit is subject to compliance with the provisions of the Laws and Rules for Sewage Treatment and Disposal and to conditions of this permit.

Construction Authorization

(Required for Building Permit)

The construction and installation requirements of Rules .1950, .1952, .1954, .1955, .1956, .1957, .1958, and .1959 are incorporated by references into this permit and shall be met. Systems shall be installed in accordance with the attached system layout.

ISSUED TO: CAVINESS Land PROPERTY LOCATION: 1125
 SUBDIVISION FOREST OAK LOT # 129
 Facility Type: SFD-48x58-3BR New Expansion Repair
 Basement? Yes No Basement Fixtures? Yes No
 Type of Wastewater System** 25% Reduction system (Initial) Wastewater Flow: 360 GPD
 (See note below, if applicable)
25% Reduction system (Repair)

Installation Requirements/Conditions
 Number of trenches 1
 Septic Tank Size 1000 gallons Exact length of each trench 180 feet Trench Spacing: 9 Feet on Center
 Pump Tank Size _____ gallons Trenches shall be installed on contour at a Soil Cover: 6 inches
 Maximum Trench Depth of: 18.24 inches (Maximum soil cover shall not exceed 36" above the trench bottom)
 (Trench bottoms shall be level to +/-1/4" in all directions)
 Pump Requirements: _____ ft. TDH vs. _____ GPM _____ inches below pipe
 Aggregate Depth: _____ inches above pipe
 Conditions: _____ inches total

**If applicable: I understand the system type specified is different from the type specified on the application. I accept the specifications of this permit.

Owner/Legal Representative Signature: _____ Date: _____

This Construction Authorization is subject to revocation if the site plan, plat, or the intended use changes. The Construction Authorization shall not be transferred when there is a change in ownership of the site. This Construction Authorization is subject to compliance with the provisions of the Laws and Rules for Sewage Treatment and Disposal and to the conditions of this permit. SEE ATTACHED SITE SKETCH

Authorized State Agent: Ju Lutz Date: 02-26-09
 Construction Authorization Expiration Date: 02-26-2014

HTE# 09-500-21605

Permit # 25355

Harnett County Department of Public Health Site Sketch

ISSUED TO: CAVINUS LAND PROPERTY LOCATOR: 1125
SUBDIVISION: FOREST OAKS LOT # 129

Authorized State Agent: Ju Lars Date: 02-26-09

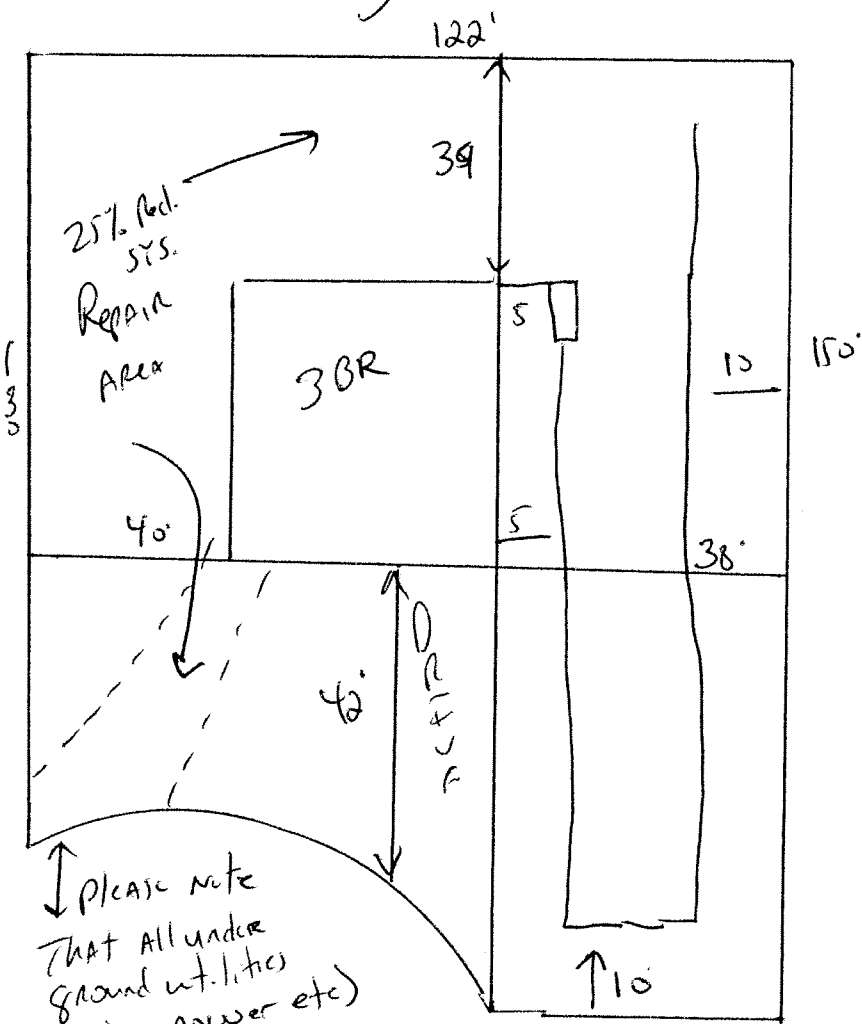

Meet onsite for Final Layout
 maintain all set backs
 stub out plumbing shallow
 at ground level or higher
 where shown.
 Install 180' of 25% Reduction
 System at 18 to 24" Deep.