

HTE# 09-500-21600

# Harnett County Department of Public Health

25248

## Improvement Permit

A building permit cannot be issued with only an Improvement Permit

ISSUED TO: Kenneth Cummings PROPERTY LOCATION: CP STEWART  
 SUBDIVISION: Private LOT # ---  
 NEW  REPAIR  EXPANSION   
 Type of Structure: SFD-100x45-3BR Site Improvements required prior to Construction Authorization Issuance: 9,47Ac  
 Proposed Wastewater System Type: Pump to 25% Reduction system  
 Projected Daily Flow: 360 GPD  
 Number of bedrooms: 3 Number of Occupants: \_\_\_\_\_ max  
 Basement  Yes  No  
 Pump Required:  Yes  No  May be required based on final location and elevations of facilities  
 Type of Water Supply:  Community  Public  Well Distance from well 100 feet Permit valid for:  Five years  
 Permit conditions: Meet on site for final layout maintain all set backs  No expiration  
Drain Lines & Tanks must be 15' from Home & Basement and 60' from wells

Authorized State Agent: Joe Lundy Date: 02-23-09 SEE ATTACHED SITE SKETCH  
 The issuance of this permit by the Health Department in no way guarantees the issuance of other permits. The permit holder is responsible for checking with appropriate governing bodies in meeting their requirements. This site is subject to revocation if the site plan, plat, or the intended use changes. The Improvement Permit shall not be affected by a change in ownership of the site. This permit is subject to compliance with the provisions of the Laws and Rules for Sewage Treatment and Disposal and to conditions of this permit.

## Construction Authorization

(Required for Building Permit)

The construction and installation requirements of Rules .1950, .1952, .1954, .1955, .1956, .1957, .1958, and .1959 are incorporated by references into this permit and shall be met. Systems shall be installed in accordance with the attached system layout.

ISSUED TO: Kenneth Cummings PROPERTY LOCATION: CP STEWART  
 SUBDIVISION: Private LOT # ---  
 Facility Type: SFD-100x45-3BR  New  Expansion  Repair  
 Basement?  Yes  No Basement Fixtures?  Yes  No  
 Type of Wastewater System\*\* Pump to 25% Reduction system (Initial Wastewater Flow: 360 GPD)  
 (See note below, if applicable) Pump to 25% Reduction sys. (Repair)

**Installation Requirements/Conditions**

Septic Tank Size <u>1000</u> gallons	Number of trenches <u>1</u>	Trench Spacing: <u>9</u> Feet on Center
Pump Tank Size <u>1000</u> gallons	Exact length of each trench <u>300</u> feet	Soil Cover: <u>6</u> inches
	Trenches shall be installed on contour at a Maximum Trench Depth of: <u>18</u> inches	(Maximum soil cover shall not exceed 36" above the trench bottom)
	(Trench bottoms shall be level to +/-1/4" in all directions)	
Pump Requirements: _____ ft. TDH vs. _____ GPM		Aggregate Depth: _____ inches below pipe
Conditions: _____		_____ inches above pipe
		_____ inches total

\*\*If applicable: I understand the system type specified is different from the type specified on the application. I accept the specifications of this permit.

Owner/Legal Representative Signature: \_\_\_\_\_ Date: \_\_\_\_\_

This Construction Authorization is subject to revocation if the site plan, plat, or the intended use changes. The Construction Authorization shall not be transferred when there is a change in ownership of the site. This Construction Authorization is subject to compliance with the provisions of the Laws and Rules for Sewage Treatment and Disposal and to the conditions of this permit. SEE ATTACHED SITE SKETCH

Authorized State Agent: Joe Lundy Date: 02-23-09  
 Construction Authorization Expiration Date: 02-23-2014

HTE# 09-500-21600

Permit # 25248

# Harnett County Department of Public Health Site Sketch

ISSUED TO: Kenneth Cummings

PROPERTY LOCATION: CP STEWART  
SUBDIVISION: Private

LOT # 9.47Ac

Authorized State Agent: J. W. [Signature]

Date: 02-23-09

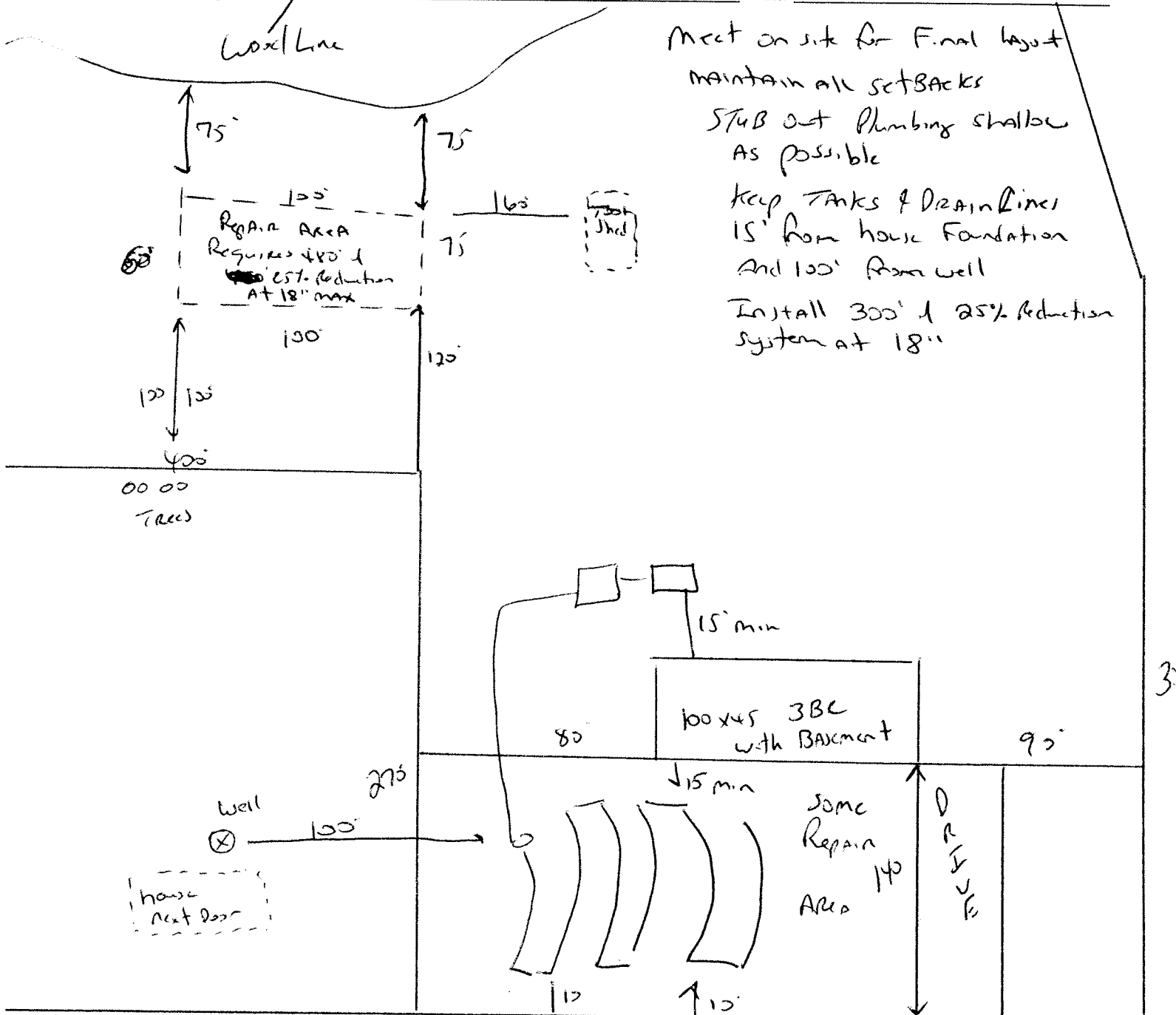

Meet on site for Final layout  
 maintain all setbacks  
 STUB out plumbing shallow  
 as possible  
 keep Tanks & Drain Lines  
 15' from house Foundation  
 and 100' from well  
 Install 300' of 25% Reduction  
 system at 18"

← TO OLD 421

SR 1250

256

TO SR 1229 →