

HTE# 09-500-21578

# Harnett County Department of Public Health

25353

## Improvement Permit

A building permit cannot be issued with only an Improvement Permit

ISSUED TO: Wynn Const PROPERTY LOCATION: 1235  
NEW  REPAIR  EXPANSION  SUBDIVISION Pioneer Farms LOT # 21

Type of Structure: SFO-44x42-3BR Site Improvements required prior to Construction Authorization Issuance:

Proposed Wastewater System Type: Pump to 25% Reduction system

Projected Daily Flow: 360 GPD

Number of bedrooms: 3 Number of Occupants: 6 max

Basement  Yes  No

Pump Required:  Yes  No  May be required based on final location and elevations of facilities

Type of Water Supply:  Community  Public  Well Distance from well 100 feet

Permit valid for:  Five years  No expiration

Permit conditions: Meet on site for final layout - stub out plumbing shallow, at ground level or higher where shown and if 18" max ditch depth can be maintained then pump may not be required maintain all set back

Authorized State Agent: J. W. [Signature] Date: 02-23-09 SEE ATTACHED SITE SKETCH

The issuance of this permit by the Health Department in no way guarantees the issuance of other permits. The permit holder is responsible for checking with appropriate governing bodies in meeting their requirements. This site is subject to revocation if the site plan, plat, or the intended use changes. The Improvement Permit shall not be affected by a change in ownership of the site. This permit is subject to compliance with the provisions of the Laws and Rules for Sewage Treatment and Disposal and to conditions of this permit.

## Construction Authorization

(Required for Building Permit)

The construction and installation requirements of Rules .1950, .1952, .1954, .1955, .1956, .1957, .1958, and .1959 are incorporated by references into this permit and shall be met. Systems shall be installed in accordance with the attached system layout.

ISSUED TO: Wynn Const PROPERTY LOCATION: 1235  
FACILITY TYPE: SFO-44x42-3BR  New  Expansion  Repair  
SUBDIVISION Pioneer Farms LOT # 21

Basement?  Yes  No Basement Fixtures?  Yes  No

Type of Wastewater System\*\* 25% Reduction system (Initial) Wastewater Flow: 360 GPD  
(See note below, if applicable )

25% Reduction system (Repair)

**Installation Requirements/Conditions**  
Number of trenches 1  
Septic Tank Size 1000 gallons Exact length of each trench 300 feet Trench Spacing: 9 Feet on Center  
Pump Tank Size 1000 gallons Trenches shall be installed on contour at a Soil Cover: 6 inches  
Maximum Trench Depth of: 18 inches (Maximum soil cover shall not exceed 36" above the trench bottom)  
(Trench bottoms shall be level to +/-1/4" in all directions)

Pump Requirements: \_\_\_\_\_ ft. TDH vs. \_\_\_\_\_ GPM  
Aggregate Depth: \_\_\_\_\_ inches below pipe  
Conditions: \_\_\_\_\_ inches above pipe  
\_\_\_\_\_ inches total

\*\*If applicable: I understand the system type specified is different from the type specified on the application. I accept the specifications of this permit.

Owner/Legal Representative Signature: \_\_\_\_\_ Date: \_\_\_\_\_

This Construction Authorization is subject to revocation if the site plan, plat, or the intended use changes. The Construction Authorization shall not be transferred when there is a change in ownership of the site. This Construction Authorization is subject to compliance with the provisions of the Laws and Rules for Sewage Treatment and Disposal and to the conditions of this permit. SEE ATTACHED SITE SKETCH

Authorized State Agent: [Signature] Date: 02-23-09  
Construction Authorization Expiration Date: 02-23-2014

HTE# 09-500-21578

Permit # 25353

# Harnett County Department of Public Health Site Sketch

ISSUED TO: Wynn Court

PROPERTY LOCATION: 1235

SUBDIVISION: RODGER FARMS

LOT # 21

Authorized State Agent: Joe Carter

Date: 02-23-09

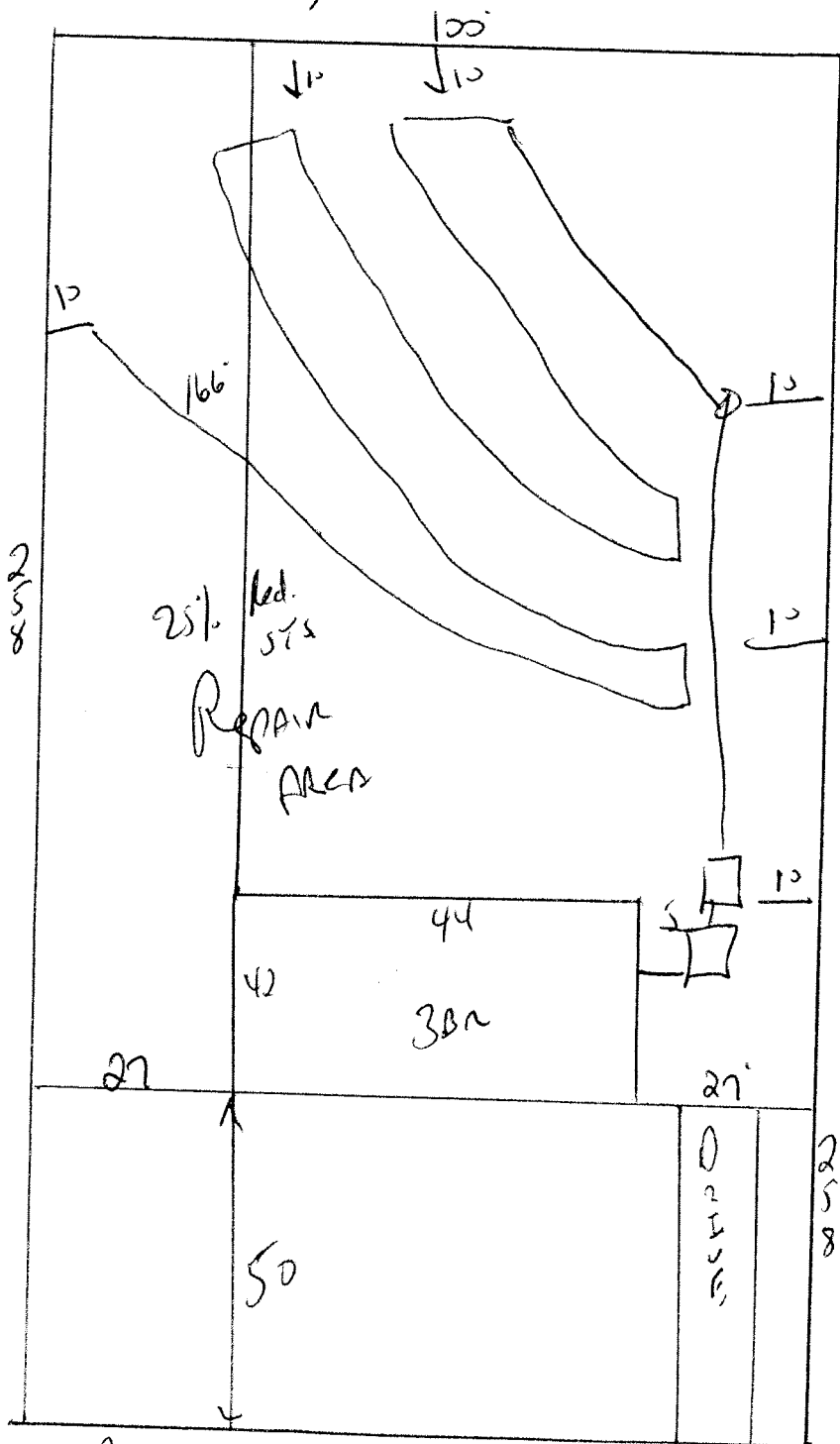

Maintain All set Backs  
 Meet onsite for Final Layout  
 STUB at Plumbing shallow,  
 At ground level or higher  
 where shown & if 18"  
 Ditch Depth can be maintained  
 Then pump may not be  
 Required.

Install 300' of 25% Reduction  
 system at 18"