

Property ID:
 Lot #:
 File #:
 Code:

**SOIL/SITE EVALUATION
 for ON-SITE WASTEWATER SYSTEM**

Owner: 09-500 21514

Applicant:

Date Evaluated:

Property Size:

Property Recorded:

Address:

Proposed Facility: SFD

Design Flow (.1949): 360

Location of Site: 1125

Water Supply: Public Individual Well Spring Other
 Evaluation Method: Auger Boring Pit Cut
 Type of Wastewater: Sewage Industrial Process Mixed

P R O F I L E #	.1940 Landscape Position/ Slope%	Horizon Depth (IN.)	SOIL MORPHOLOGY .1941		OTHER PROFILE FACTORS				Profile Class & LTAR
			.1941 Structure/ Texture	.1941 Consistence Mineralogy	.1942 Soil Wetness/ Color	.1943 Soil Depth (IN.)	.1956 Sapro Class	.1944 Restr Horiz	
5 3%		030	GA JL	VFA 5					5
		032	SAHJCL	FR 50					
		033	GA JL	VFA 15					5
		034	SAHJCL	FR 5					5
		035	GA JL	VFA 15					5
		036	SAHJCL	FR 10					
		037	GA JL	VFA 10					6
		038	GA JL	VFA 15					6

Description	Initial System	Repair System
Available Space (.1945)	/	/
System Type(s)	251	254
Site LTAR	0.5	.5

Other Factors (.1946): _____
 Site Classification (.1948): B2
 Evaluated By: 90
 Others Present:

COMMENTS: _____

<u>LANDSCAPE POSITIONS</u>	<u>GROUP</u>	<u>TEXTURES</u>	<u>.1955 LTAR</u>	<u>CONSISTENCE MOIST</u>	<u>WET</u>
R-RIDGE S-SHOULDER SLOPE L-LINEAR SLOPE	I	S-SAND LS-LOAMY SAND	1.2 - 0.8	VFR-VERY FRIABLE	NS-NON-STICKY
FS-FOOT SLOPE N-NOSE SLOPE H-HEAD SLOPE	II	SL-SANDY LOAM L-LOAM	0.8 - 0.6	FR-FRIABLE FI-FIRM	SS-SLIGHTLY STICKY S-STICKY
CC-CONCLAVE SLOPE CV-CONVEX SLOPE T-TERRACE FP-FLOOD PLAN	III	SI-SILT- SIL-SILT LOAM CL-CLAY LOAM SCL-SANDY CLAY LOAM SICL-SILTY CLAY LOAM	0.6 - 0.3	VFI-VERY FIRM EFI-EXTREMELY FIRM	VS-VERY STICKY NP-NON-PLASTIC SP-SLIGHTLY STICKY P-PLASTIC VP-VERY PLASTIC
	IV	SIC-SILTY CLAY C-CLAY SC-SANDY CLAY	0.4 - 0.1		

STRUCTURE
 SG-SINGLE GRAIN
 M-MASSIVE
 CR-CRUMB
 GR-GRANULAR
 SBK-SUBANGULAR BLOCKY
 ABK-ANGULAR BLOCKY
 PL-PLATY
 PR-PRISMATIC

MINERALOGY
 SLIGHTLY EXPANSIVE
 EXPANSIVE

Show profile locations and other site features (dimensions, reference or benchmark, and North).

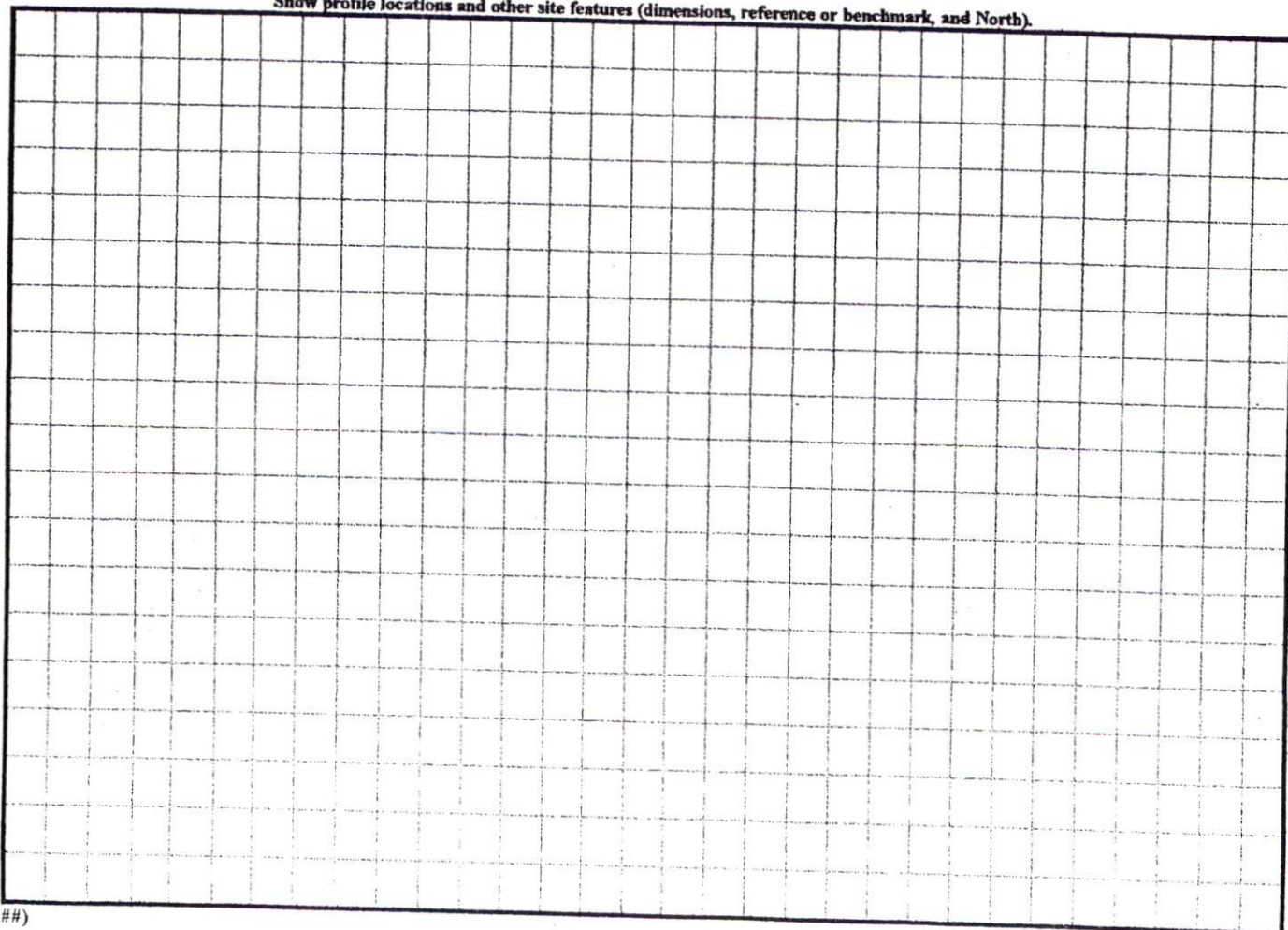

(#####)

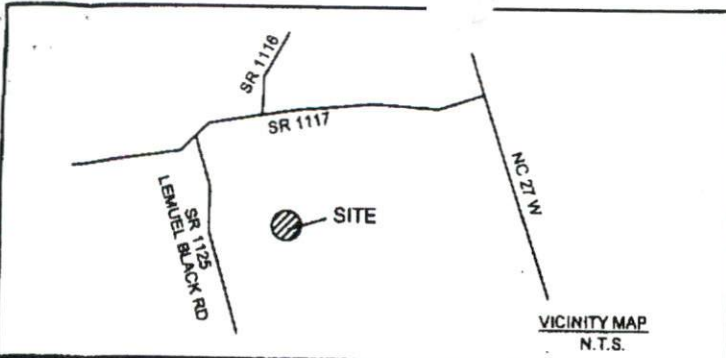

Notes:

- This plat is for location purposes only. Builder should verify foundation information with plans before construction begins.
- There is no USCE or NCGS monument within 2000' of this site.
- The subject property is not within a special flood hazard area as determined by the Department of Housing and Urban Development.
- The easement information shown hereon was obtained from the recorded plat. No updated title search was performed by the surveyor.
- All distances are measured in feet.

LEGEND

●	- EXISTING IRON PIPE
○	- SET IRON PIPE
---	- SURVEYED LINE
---	- LINE NOT SURVEYED
---	- EASEMENT

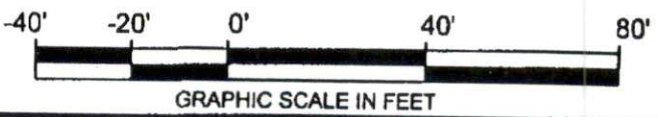

PRELIMINARY PLAT-NOT FOR CONVEYANCES OR SALES.

10 | 8 | 7 | 3 | 5
10 10



CHD LENGTH 20.41
CHD BRG. N39°25'26"E

Fairview C7

CHD LENGTH 35.38
CHD BRG. N29°40'15"W

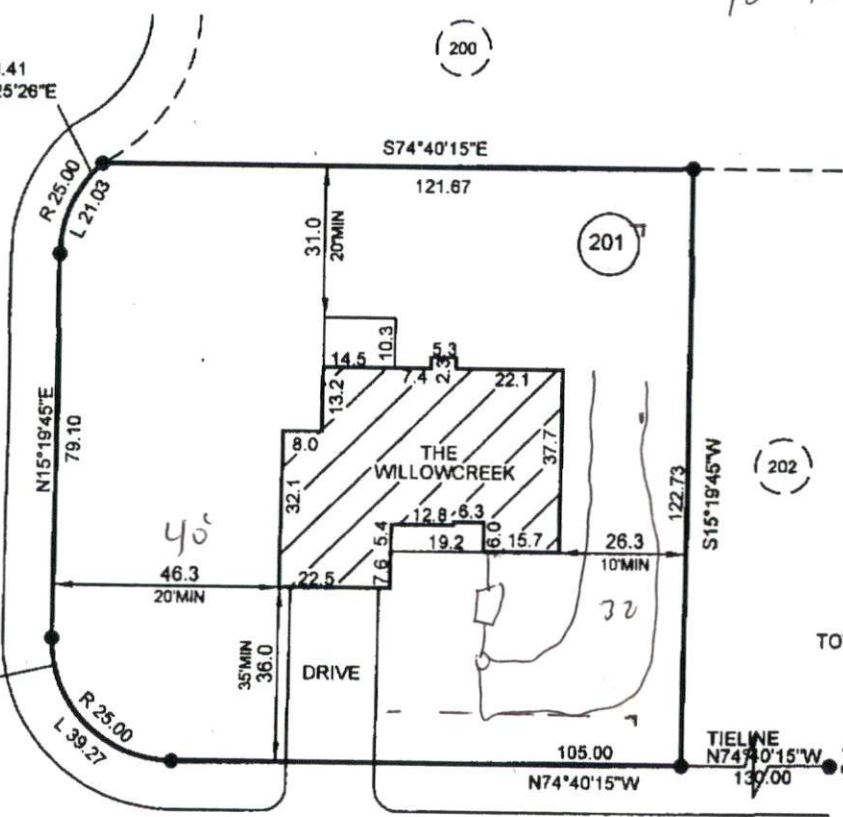

TOTAL ACREAGE FOR LOT 201:
0.38 ACRES

BLUE OAK DR.
50' R/W

40 32

- PLOT PLAN FOR -
CAVINNESS LAND
- SUBDIVISION -
WOODSHIRE SUBDIVISION-PHASE FIVE

ANDERSON CREEK TWP.
HARTNETT COUNTY
NORTH CAROLINA

JANUARY 26, 2009
SCALE 1" = 40'
FIELD BOOK

REFERENCE
PLAT BOOK 2007, PAGE 948
HARTNETT COUNTY NORTH CAROLINA REGISTRY



115 broadfoot ave.
p.o. box 53774
fayetteville, n.c., 28305
phone 910-484-5191
FAX 910-484-0388

[Signature]
PROF. SURVEYOR NO. L-2243