

Property ID:  
 Lot #:  
 File #:  
 Code:

**SOIL/SITE EVALUATION  
 for ON-SITE WASTEWATER SYSTEM**

Owner: 09-500-21512

Applicant:

Address:

Date Evaluated:

Proposed Facility: JFD

Design Flow (.1949): 36

Property Size:

Location of Site: 1125

Property Recorded:

- Water Supply:  Public  Individual  Well  Spring  Other  
 Evaluation Method:  Auger Boring  Pit  Cut  
 Type of Wastewater:  Sewage  Industrial Process  Mixed

P R O F I L E #	.1940 Landscape Position/ Slope%	Horizon Depth (IN.)	SOIL MORPHOLOGY .1941		OTHER PROFILE FACTORS				Profile Class & LTAR
			.1941 Structure/ Texture	.1941 Consistence Mineralogy	.1942 Soil Wetness/ Color	.1943 Soil Depth (IN.)	.1956 Sapro: Class	.1944 Restr: Horiz	
JFD		0-30	GR SL	VFA SE					5
		30-42	SP SL	FA SE					
		0-30	GR SL	VFA SE					5
		30-48	SP SL	FA S-					
		0-24	CR SL	VFA SE					5
		24-38	SP SL	FA S-					
		0-30	GR SL	VFA SE					6
		30-42	GR SL	VFA SE					

Description	Initial System	Repair System
Available Space (.1945)	/	/
System Type(s)	25%	25%
Site LTAR	.5	.5

Other Factors (.1946): \_\_\_\_\_  
 Site Classification (.1948): 01  
 Evaluated By: [Signature]  
 Others Present:

COMMENTS: \_\_\_\_\_  
 \_\_\_\_\_  
 \_\_\_\_\_

<u>LANDSCAPE POSITIONS</u>	<u>GROUP</u>	<u>TEXTURES</u>	<u>.1955 LTAR</u>	<u>CONSISTENCE MOIST</u>	<u>WET</u>
R-RIDGE S-SHOULDER SLOPE L-LINEAR SLOPE	I	S-SAND LS-LOAMY SAND	1.2 - 0.8	VFR-VERY FRIABLE FR-FRIABLE	NS-NON-STICKY SS-SLIGHTLY STICKY
FS-FOOT SLOPE N-NOSE SLOPE H-HEAD SLOPE	II	SL-SANDY LOAM L-LOAM	0.8 - 0.6	FI-FIRM VFI-VERY FIRM	S-STICKY VS-VERY STICKY
CC-CONCLAVE SLOPE CV-CONVEX SLOPE T-TERRACE FP-FLOOD PLAN	III	SI-SILT- SIL-SILT LOAM CL-CLAY LOAM SCL-SANDY CLAY LOAM SICL-SILTY CLAY LOAM	0.6 - 0.3	EFI-EXTREMELY FIRM	NP-NON-PLASTIC SP-SLIGHTLY STICKY P-PLASTIC VP-VERY PLASTIC
	IV	SIC-SILTY CLAY C-CLAY SC-SANDY CLAY	0.4 - 0.1		

STRUCTURE  
 SG-SINGLE GRAIN  
 M-MASSIVE  
 CR-CRUMB  
 GR-GRANULAR  
 SBK-SUBANGULAR BLOCKY  
 ABK-ANGULAR BLOCKY  
 PL-PLATY  
 PR-PRISMATIC

MINERALOGY  
 SLIGHTLY EXPANSIVE  
 EXPANSIVE

Show profile locations and other site features (dimensions, reference or benchmark, and North).

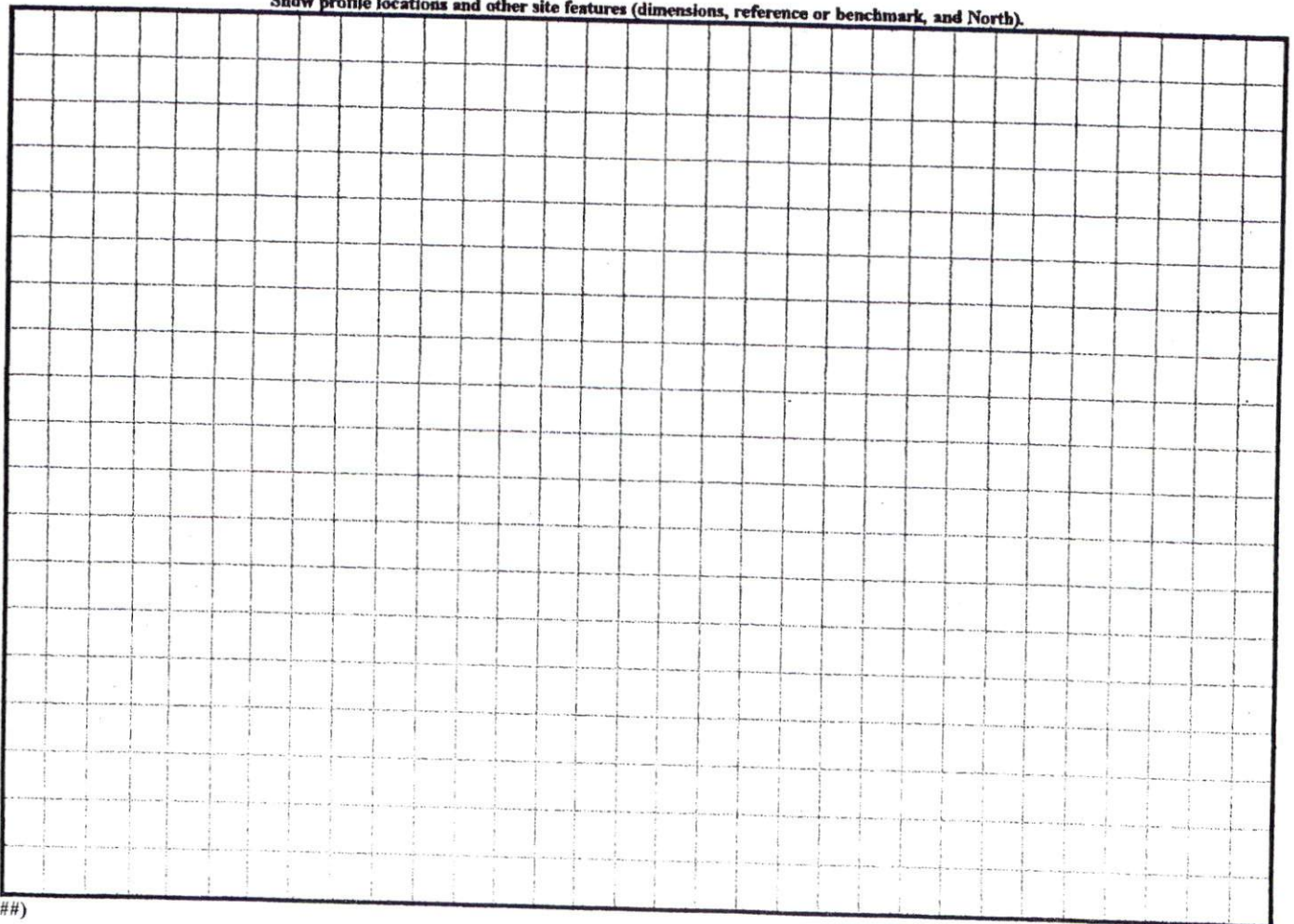

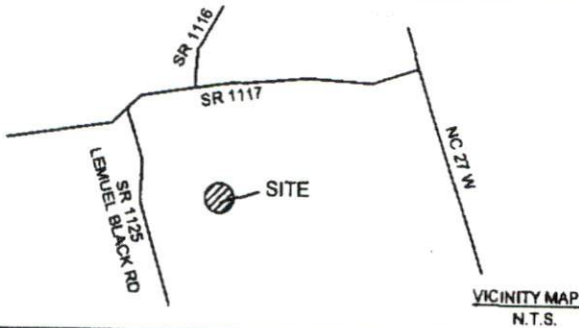

VICINITY MAP  
N.T.S.

- Notes:
- This plot is for location purposes only. Buyer should verify foundation information with plans before construction begins.
  - There is no USCE or NCGS monument within 2000' of this site.
  - The subject property is not within a special flood hazard area as determined by the Department of Housing and Urban Development.
  - The easement information shown hereon was obtained from the recorded plat. No updated title search was performed by the surveyor.
  - All distances are measured in feet.

LEGEND

- - EXISTING IRON PIPE
- - SET IRON PIPE
- — — - SURVEYED LINE
- - - - - LINE NOT SURVEYED
- - - - - EASEMENT



GRAPHIC SCALE IN FEET

\*\*PRELIMINARY PLAT-NOT FOR CONVEYANCES OR SALES.\*\*

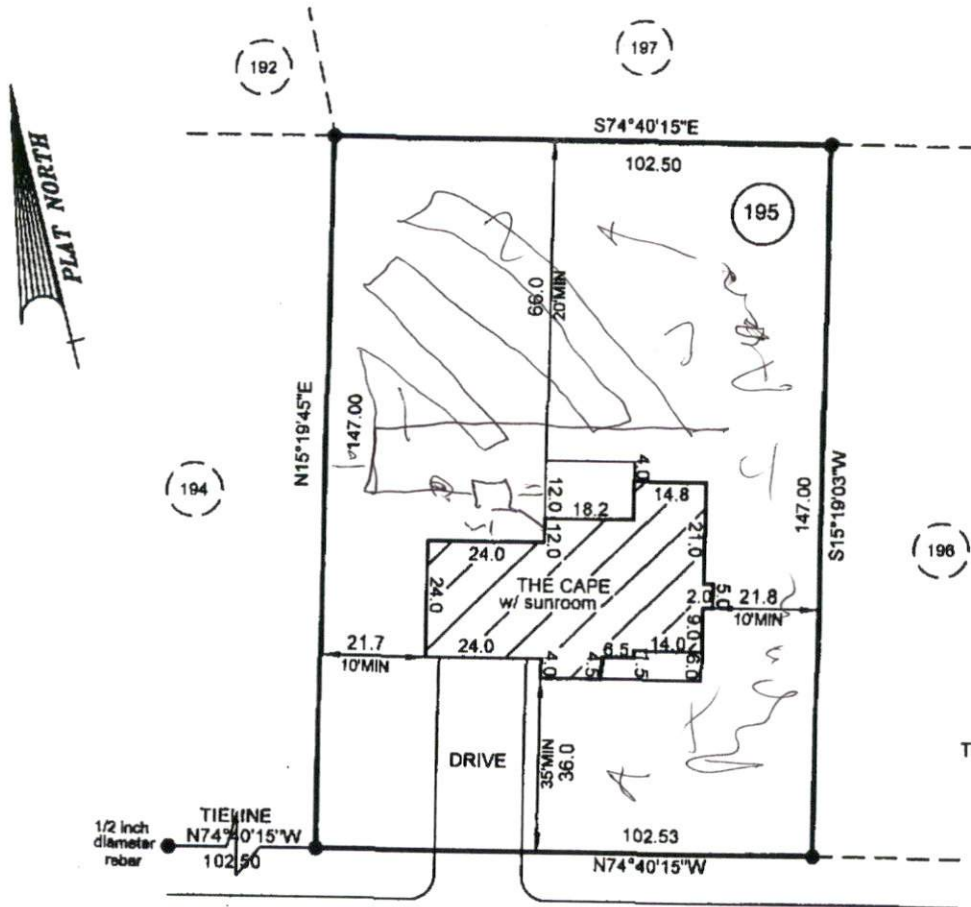

TOTAL ACREAGE FOR LOT 195:  
0.346 ACRES

BLUE OAK DR.  
50' R/W

- PLOT PLAN FOR -  
CAVINNESS LAND  
- SUBDIVISION -  
WOODSHIRE SUBDIVISION-PHASE FIVE

ANDERSON CREEK TWP.  
HARTNETT COUNTY  
NORTH CAROLINA

JANUARY 22, 2009  
SCALE 1" = 40'  
FIELD BOOK

REFERENCE  
PLAT BOOK 2007, PAGE 048  
HARTNETT COUNTY NORTH CAROLINA REGISTRY



115 broadfoot ave.  
p.o. box 53774  
fayetteville, n.c., 28305  
phone 910-484-5191  
FAX 910-484-0388

*[Signature]*  
\_\_\_\_\_  
PROF. SURVEYOR NO. 0-2243