

Property ID:
 Lot #:
 File #:
 Code:

**SOIL/SITE EVALUATION
 for ON-SITE WASTEWATER SYSTEM**

Owner: 09-500 21510

Applicant:

Address:

Date Evaluated:

Proposed Facility: SEA

Design Flow (.1949): 48'

Property Size:

Location of Site: 8125

Property Recorded:

Water Supply:

Public [] Individual [] Well

[] Spring [] Other

Evaluation Method:

Auger Boring [] Pit

[] Cut

Type of Wastewater:

Sewage [] Industrial Process

[] Mixed

P R O F I L E #	.1940 Landscape Position/ Slope%	Horizon Depth (IN.)	SOIL MORPHOLOGY .1941		OTHER PROFILE FACTORS				Profile Class & LTAR
			.1941 Structure/ Texture	.1941 Consistence Mineralogy	.1942 Soil Wetness/ Color	.1943 Soil Depth (IN.)	.1956 Sapro Class	.1944 Restr Horiz	
31 S		038	Ga SL	VFA 1					.6
		038	Ga SL	VFA 1					.6
		030	Ga SL	VFA 1					.6
		030	Ga SL	VFA 1					.5
		2030	SaK SL	Fa 1					.5
		030	Ga SL	VFA 1					.5
		2030	SaK SL	Fa 1					.5
		012	Ga SL	VFA 1					.5
		19.28	SaK SL	Fa 1					.5
		2030	SaK SL	Fa 1					.5

Description	Initial System	Repair System
Available Space (.1945)		
System Type(s)	25/1	Paul Old
Site LTAR	.5	.5

Other Factors (.1946): _____
 Site Classification (.1948): P1
 Evaluated By: QW
 Others Present:

COMMENTS: _____

<u>LANDSCAPE POSITIONS</u>	<u>GROUP</u>	<u>TEXTURES</u>	<u>.1955 LTAR</u>	<u>CONSISTENCE MOIST</u>	<u>WET</u>
R-RIDGE	I	S-SAND	1.2 - 0.8	VFR-VERY FRIABLE FR-FRIABLE FI-FIRM VFI-VERY FIRM EFI-EXTREMELY FIRM	NS-NON-STICKY SS-SLIGHTLY STICKY S-STICKY VS-VERY STICKY NP-NON-PLASTIC SP-SLIGHTLY STICKY P-PLASTIC VP-VERY PLASTIC
S-SHOULDER SLOPE		LS-LOAMY SAND			
L-LINEAR SLOPE	II	SL-SANDY LOAM	0.8 - 0.6		
FS-FOOT SLOPE		L-LOAM			
N-NOSE SLOPE	III	SI-SILT-	0.6 - 0.3		
H-HEAD SLOPE		SIL-SILT LOAM			
CC-CONCLAVE SLOPE		CL-CLAY LOAM			
CV-CONVEX SLOPE		SCL-SANDY CLAY LOAM			
T-TERRACE	IV	SIC-SILTY CLAY	0.4 - 0.1		
FP-FLOOD PLAN		C-CLAY			
		SC-SANDY CLAY			

STRUCTURE
 SG-SINGLE GRAIN
 M-MASSIVE
 CR-CRUMB
 GR-GRANULAR
 SBK-SUBANGULAR BLOCKY
 ABK-ANGULAR BLOCKY
 PL-PLATY
 PR-PRISMATIC

MINERALOGY
 SLIGHTLY EXPANSIVE
 EXPANSIVE

Show profile locations and other site features (dimensions, reference or benchmark, and North).

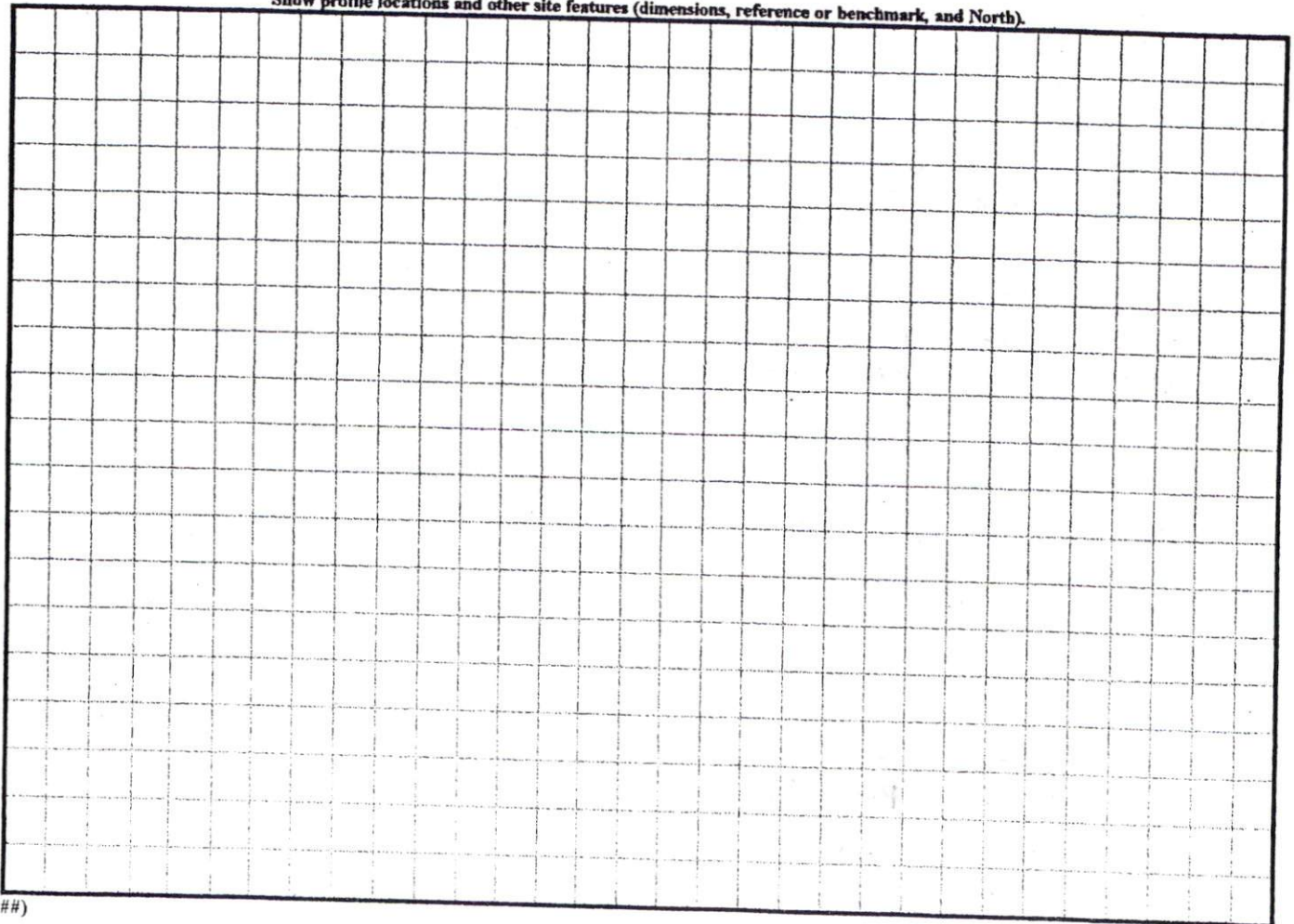

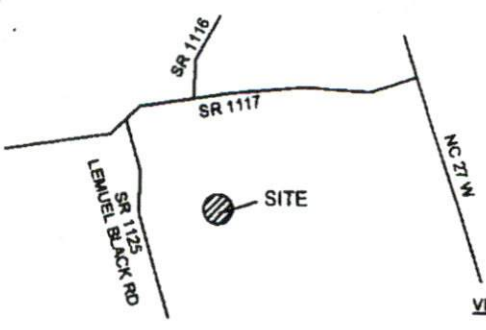

VICINITY MAP
N.T.S.

- Notes:
- This plat is for location purposes only. Builder should verify foundation information with plans before construction begins.
 - There is no USCE or MCGS monument within 2000' of this site.
 - The subject property is not within a special flood hazard area as determined by the Department of Housing and Urban Development.
 - The easement information shown hereon was obtained from the recorded plat. No updated title search was performed by the surveyor.
 - All distances are measured in feet.

LEGEND

- - EXISTING IRON PIPE
- - SET IRON PIPE
- - SURVEYED LINE
- - - - LINE NOT SURVEYED
- - - - EASEMENT



GRAPHIC SCALE IN FEET

"PRELIMINARY PLAT-NOT FOR CONVEYANCES OR SALES."



KIMBROUGH DRIVE
50' R/W

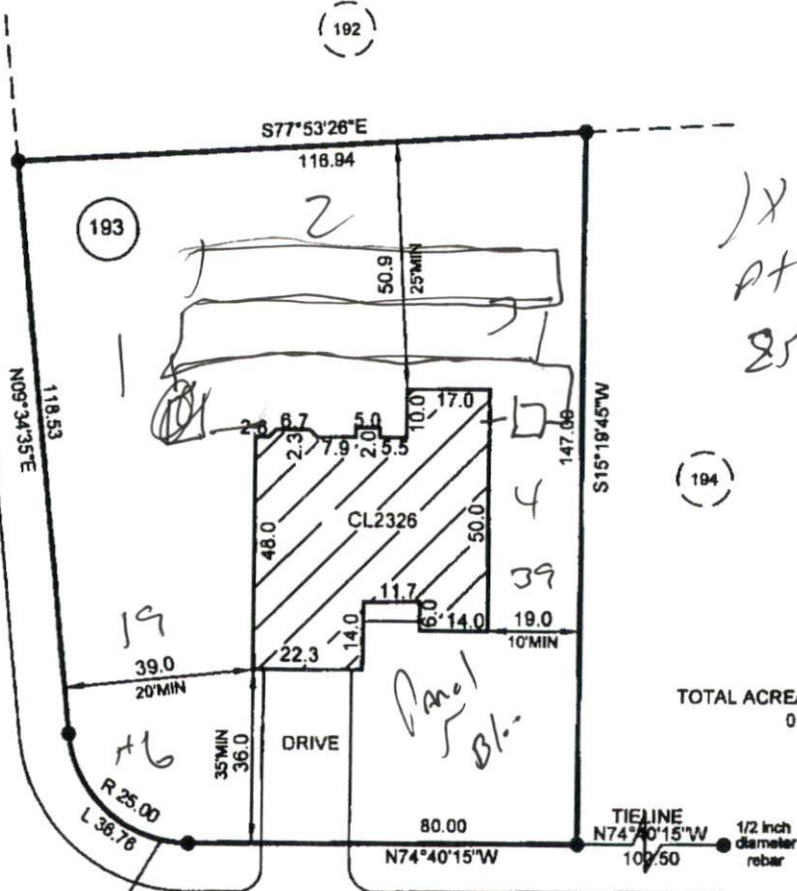

TOTAL ACREAGE FOR LOT 193:
0.36 ACRES

*Move
house
see
Bad*

*Yes
200*

- PLOT PLAN FOR -
CAVINNESS LAND

- SUBDIVISION -

WOODSHIRE SUBDIVISION-PHASE FIVE

ANDERSON CREEK TWP.
HARTNETT COUNTY
NORTH CAROLINA

JANUARY 22, 2009
SCALE 1" = 40'
FIELD BOOK

REFERENCE
PLAT BOOK 2007, PAGE 948
HARTNETT COUNTY NORTH CAROLINA REGISTRY



ENGINEERS
PLANNERS
SURVEYORS
MOORMAN, KIZER & REITZEL, INC.

115 broadfoot ave.
p.o. box 53774
fayetteville, n.c., 28305
phone 910-484-5191
FAX 910-484-0388

Ronald W. Plimmer
PROF. SURVEYOR NO. L-2763