

HTE# 09-500 2475

Permit # 25236

# Harnett County Department of Public Health Site Sketch

ISSUED TO: ~~XXXX~~ Weaver Dev.

PROPERTY LOCATOR: 1139

SUBDIVISION: Sunset Ridge

LOT # 19

Authorized State Agent: J. W. [Signature]

Date: 01-30-09

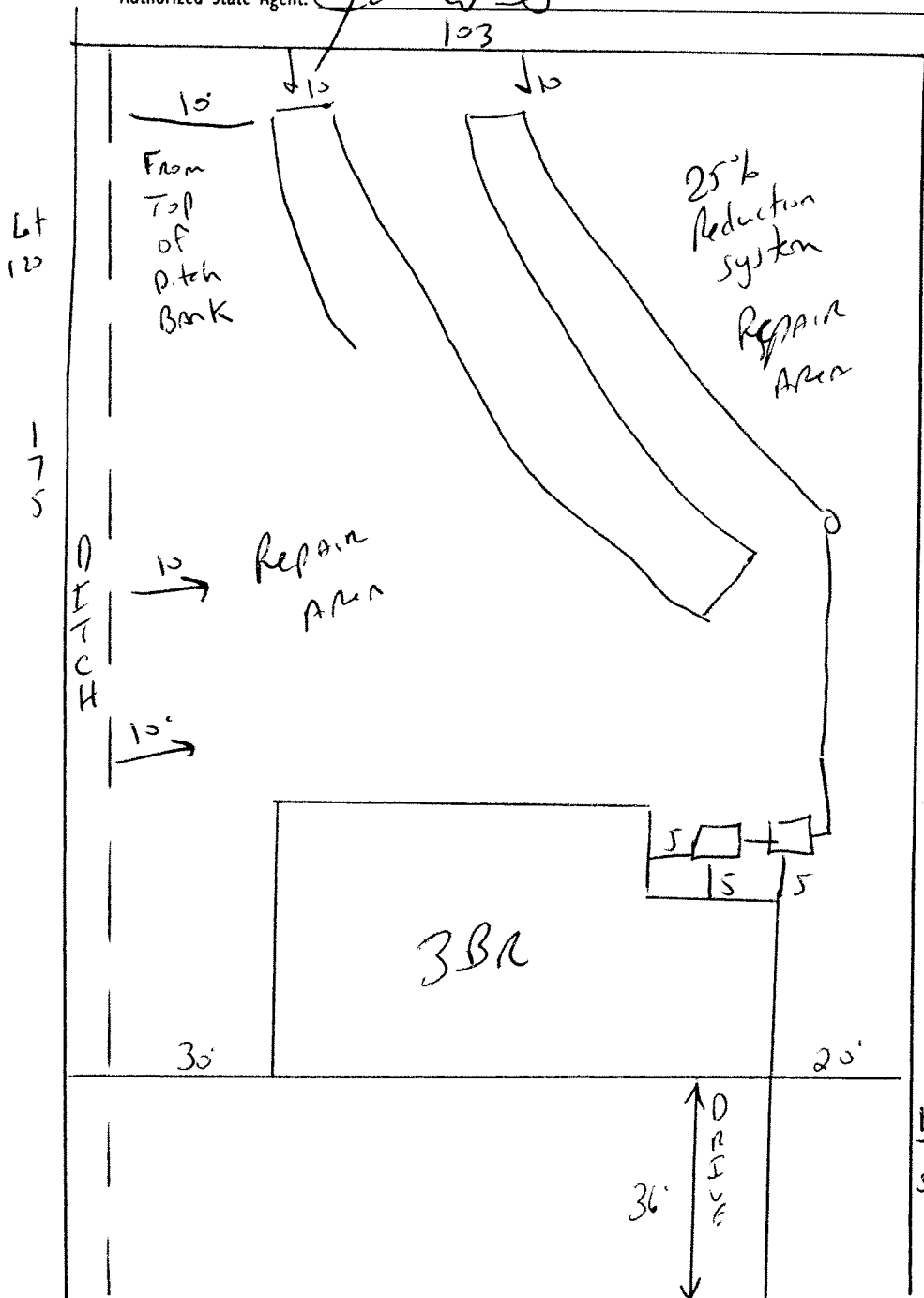

Meet onsite for Final layout  
 Stub out Plumbing shallow  
 At ground level or higher, where  
 shown and if 18 to 24" Ditch  
 Depth can be maintained  
Then Pump may not be Required  
 Install 180' of 25% Reduction  
 System at 18 to 24" Deep  
 MAINTAIN ALL SETBACKS  
 Keep drain Lines 10' from  
 Top of Ditch Bank.

Tinsler Rd

Township 27 N →