

Initial Application Date: 9-13-12 / 27-14 SCANNED 1/5/09 Ref 12-5-29729 Not Com
 Application # 09 600 21418 RRR CU# _____
 Central Permitting 108 E. Front Street, Lillington, NC 27546 Phone: (910) 893-7525 Fax: (910) 893-2793 www.hamett.org/permits

LANDOWNER: JEFF SALTER Mailing Address: 200 DONNA LYNN LN
 City: CAMERON State: NC Zip: 28326 Home #: 919-498-1010 Contact #: 919-356-9810
 APPLICANT: SAME Mailing Address: _____
 City: _____ State: _____ Zip: _____ Home #: _____ Contact #: _____
 *Please fill out applicant information if different than landowner

CONTACT NAME APPLYING IN OFFICE: SAME Phone #: _____
 PROPERTY LOCATION: Subdivision w/phase or section: DOYLE WICKER JR Lot #: 3 Lot Acreage: 15.03
 State Road #: 1100 State Road Name: HILMON GROVE Map Book&Page: 2003 / 271
 Parcel: 099563 0004 01 PIN: 9563-17-1689.000
 Zoning: PA-2012 Flood Zone: X Watershed: 111 HOW Deed Book&Page: 1811 / 498 Power Company: CENTRAL ELEC.

*New homes with Progress Energy as service provider need to supply premise number _____ from Progress Energy.
 SPECIFIC DIRECTIONS TO THE PROPERTY FROM LILLINGTON: Hwy 27 to 24/27; (R) onto 24/27; (L) onto Hillmon Grove Follow for 3 miles; (-) at junction take center rd. (Flynn-McPherson Rd); .8 mile on (L) driveway "Donna Lynn Ln"

PROPOSED USE: 60x50 3 2 Circle: _____
 SFD (Size 27 x 40) # Bedrooms 2 # Baths 2 Basement (w/wo bath) 1 Not Garage Deck 1 Slab Slab
 (Is the bonus room finished? _____ w/ a closet _____ if so add in with # bedrooms)
 Mod (Size 60x41) # Bedrooms 3 # Baths 2 Basement (w/wo bath) No Garage Yes Site Built Deck _____ ON Frame OFF
 (Is the second floor finished? _____ Any other site built additions? _____)
 Manufactured Home: SW DW TW (Size _____ x _____) # Bedrooms _____ Garage _____ (site built? _____) Deck _____ (site built? _____)
 Duplex (Size _____ x _____) No. Buildings _____ No. Bedrooms/Unit _____
 Home Occupation # Rooms _____ Use _____ Hours of Operation: _____ #Employees _____
 Addition/Accessory/Other (Size _____ x _____) Use _____ Closets in addition () yes () no

Water Supply: County () Well (No. dwellings _____) **MUST** have operable water before final
 Sewage Supply: () New Septic Tank (Complete Checklist) Existing Septic Tank (Complete Checklist) () County Sewer
 Property owner of this tract of land own land that contains a manufactured home w/in five hundred feet (500') of tract listed above? () YES () NO
 Structures (existing & proposed): Stick Built/Modular Proposed Manufactured Homes _____ Other (specify) 4 STORAGE BLS EXT

Required Residential Property Line Setbacks: Comments: Proposed SFD IS A LSS HOME.
 Front Minimum 35' Actual 44' 1000+ 9-13-12 Rev Moving house to where Existing
 Rear 25' 900' Structure Structure did Exist Tank Eng \$100.00
 Closest Side 10' 95' 1000+ 3-11-13 RRR Changing back to SFD Bigger size
 Sidestreet/corner lot _____ Existing Tank
 Nearest Building on same lot 100' 10-25-14 RRR Remove Exist Tank Eng

If permits are granted I agree to conform to all ordinances and laws of the State of North Carolina regulating such work and the specifications of plans submitted.
 I hereby state that foregoing statements are accurate and correct to the best of my knowledge. Permit subject to revocation if false information is provided.

Signature of Owner or Owner's Agent _____ Date 5 JAN 09

This application expires 6 months from the initial date if no permits have been issued
 A RECORDED SURVEY MAP, RECORDED DEED (OR OFFER TO PURCHASE) AND PLAT ARE REQUIRED WHEN APPLYING FOR LAND USE APPLICATION.

CAROLINA
 WALLACE
 REVIEW OFFICER OF HARNETT COUNTY
 REVIEW OR PLAT TO WHICH THIS CERTIFICATION
 S ALL STATUTORY REQUIREMENTS FOR
 0-03
 Cristina Wallace
 REVIEW OFFICER

THE LOTS ON THIS PLAT HAVE BEEN
 CONSULTANT. BASED ON THIS REVIEW, I
 THIS PLAT MEET APPROPRIATE REGULA
 APPROVAL FOR EACH LOT REQUIRES ISSU
 HARNETT COUNTY HEALTH DEPARTMENT
 AND SITING IN ACCORDANCE WITH REGU
 TIME OF PERMITTING THIS CERTIFICATI
 APPROVAL OR A PERMIT FOR ANY SITE W

03/13/13
 DATE
 [Signature]
 ENVIR

MINIMUM BUILDING SETBACKS
 FRONT - 35'
 SIDELINES - 10'
 REAR - 25'

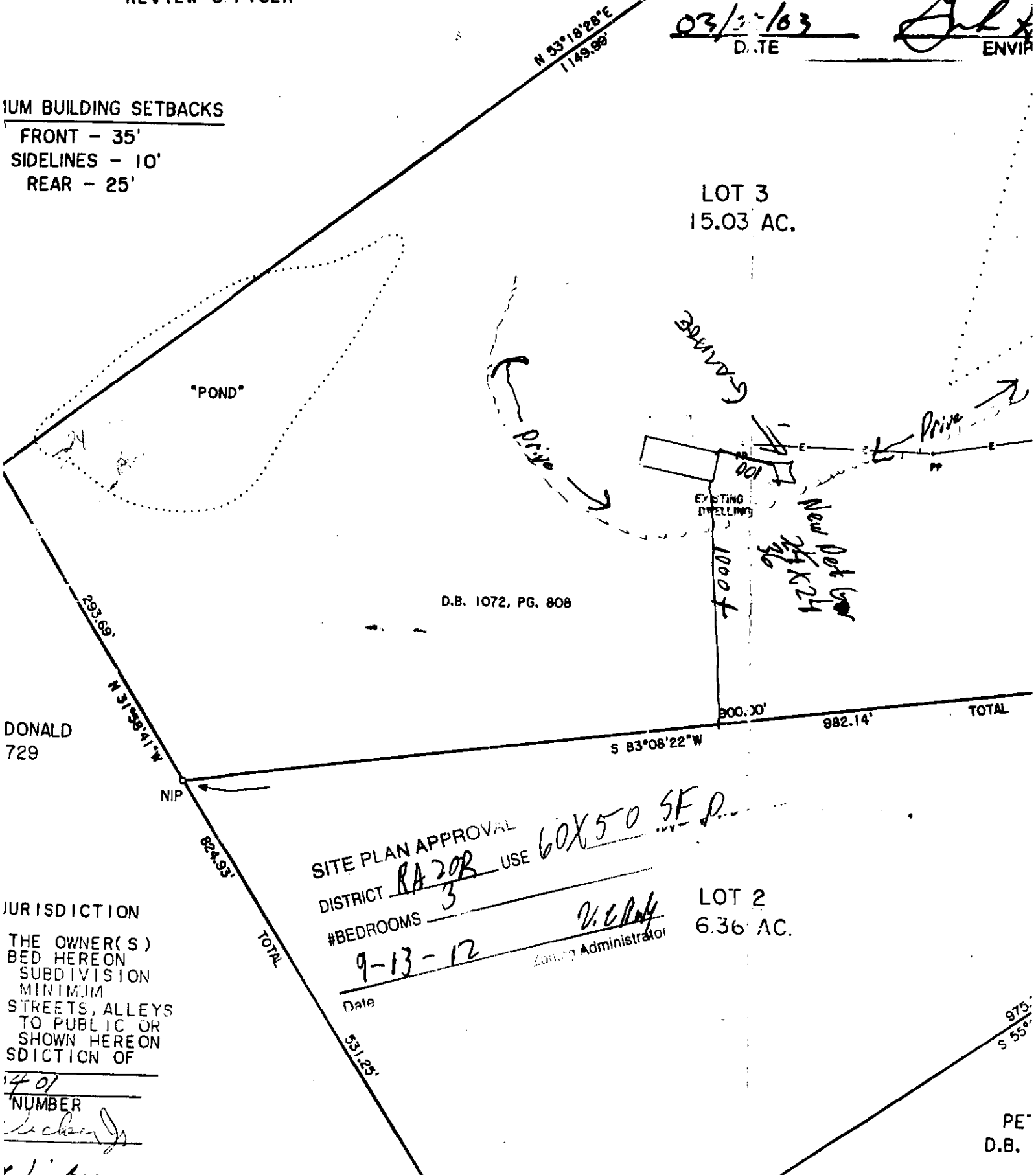

LOT 3
 15.03 AC.

EXISTING DWELLING

New Det Garage
 24x24

D.B. 1072, PG. 808

DONALD
 729

JURISDICTION
 THE OWNER(S)
 BED HEREON
 SUBDIVISION
 MINIMUM
 STREETS, ALLEYS
 TO PUBLIC OR
 SHOWN HEREON
 SDICTION OF

1401
 NUMBER
 [Signature]

SITE PLAN APPROVAL
 DISTRICT RA 20B USE 60x50 SF P.
 #BEDROOMS 3
 9-13-12
 Date
 V. C. [Signature]
 Zoning Administrator

LOT 2
 6.36 AC.

975'
 S 55°
 PE
 D.B.

HARNETT COUNTY CENTRAL PERMITTING
P.O. BOX 65
LILLINGTON, NC 27546
For Inspections Call: (910) 893-7525 Fax: (910) 893-2793
Bldg Insp scheduled before 2pm available next business day.

Application Number 09-50021418 Date 11/21/14
Property Address 200 DONNA LYNN LN
PARCEL NUMBER 09-9563- - -0004- -01-
Tenant nbr, name REF DET GAR 12-5-29729
Application type description CP NEW RESIDENTIAL (SFD)
Subdivision Name
Property Zoning PENDING

Owner

Contractor

SALTER JEFF
200 DONNA LYNN LN
CAMERON NC 28326
(919) 498-1010

SHOWCASE CONSTRUCTION CO.
PO BOX 11104
FAYETTEVILLE NC 28303
(910) 864-0247

Applicant

SALTER JEFF
200 DONNA LYNN LN
CAMERON NC 28326
(919) 498-1010

--- Structure Information 000 000 60X41 3BDR 2BATH OFF FRAME MOD
Flood Zone FLOOD ZONE X
Other struct info # BEDROOMS 3.00
PROPOSED USE SFD
SEPTIC - EXISTING? EXISTING
WATER SUPPLY COUNTY

Permit BLDG, MECH, ELEC, PLB, INSU PERMIT
Additional desc
Phone Access Code 1059765
Issue Date 11/21/14 Valuation 0
Expiration Date 11/21/15

Special Notes and Comments

T/S: 09/17/2012 10:46 AM VBROWN ----
200 DONNA LYNN CAMERON 28326. 27W,
RIGHT ON 24, LEFT ON HILLMON GROVE
FOLLOW FOR 3MI, AT JUNCTION TAKE CENTER
RD (FLYNN MCPHERSON RD), 0.8MI ON LEFT
DONNA LYNN LANE.
XX
PERMIT INCLUDES BLDG, ELEC, MECH, PLUMB
INSULATION AND LAND USE.
XX
Work must conform and comply with the
STATE BUILDING CODE and all other State

HARNETT COUNTY CENTRAL PERMITTING

P.O. BOX 65

LILLINGTON, NC 27546

For Inspections Call: (910) 893-7525 Fax: (910) 893-2793

Bldg Insp scheduled before 2pm available next business day.

Application Number 09-50021418

Page 2
Date 11/21/14

Special Notes and Comments
and local laws, ordinances & regulations

HARNETT COUNTY CENTRAL PERMITTING

P.O. BOX 65

LILLINGTON, NC 27546

For Inspections Call: (910) 893-7525 Fax: (910) 893-2793

Bldg Insp scheduled before 2pm available next business day.

Application Number	09-50021418	Page	3
Property Address	200 DONNA LYNN LN	Date	11/21/14
PARCEL NUMBER	09-9563- - -0004- -01-		
Tenant nbr, name	REF DET GAR 12-5-29729		
Application description	CP NEW RESIDENTIAL (SFD)		
Subdivision Name			
Property Zoning	PENDING		

Permit BLDG, MECH, ELEC, PLB, INSU PERMIT

Additional desc
 Phone Access Code 1059765

Required Inspections

Seq	Phone Insp#	Insp Code	Description	Initials	Date
10	101	B101	R*BLDG FOOTING / TEMP SVC POLE	_____	___/___/___
20	103	B103	R*BLDG FOUND & TEMP SVC POLE	_____	___/___/___
20-30	814	A814	ADDRESS CONFIRMATION	_____	___/___/___
30-999	105	B105	R*OPEN FLOOR	_____	___/___/___
40-50	129	I129	R*INSULATION INSPECTION	_____	___/___/___
40-60	425	R425	FOUR TRADE ROUGH IN	_____	___/___/___
40-60	125	R125	ONE TRADE ROUGH IN	_____	___/___/___
40-60	325	R325	THREE TRADE ROUGH IN	_____	___/___/___
40-60	225	R225	TWO TRADE ROUGH IN	_____	___/___/___
50-60	429	R429	FOUR TRADE FINAL	_____	___/___/___
50-60	131	R131	ONE TRADE FINAL	_____	___/___/___
50-60	329	R329	THREE TRADE FINAL	_____	___/___/___
50-60	229	R229	TWO TRADE FINAL	_____	___/___/___