

Improvement Permit

A building permit cannot be issued with only an Improvement Permit

ISSUED TO: Caviness Land
PROPERTY LOCATION: 1125
SUBDIVISION: Forest Oaks LOT # 126
Type of Structure: SFD - 39x35-3BR
Proposed Wastewater System Type: 25% Reduction sys.
Projected Daily Flow: 360 GPD
Number of bedrooms: 3 Number of Occupants: 6 max
Basement: No
Pump Required: No
Type of Water Supply: Public
Permit conditions: Metonite for final layout maintain all setbacks
STUB OUT Plumbing shallow at ground level or higher where shown

Authorized State Agent: Jon Waters Date: 01-27-09 02-13-09 SEE ATTACHED SITE SKETCH
The issuance of this permit by the Health Department in no way guarantees the issuance of other permits. The permit holder is responsible for checking with appropriate governing bodies in meeting their requirements. This site is subject to revocation if the site plan, plat, or the intended use changes. The Improvement Permit shall not be affected by a change in ownership of the site. This permit is subject to compliance with the provisions of the Laws and Rules for Sewage Treatment and Disposal and to conditions of this permit.

Construction Authorization

(Required for Building Permit)

The construction and installation requirements of Rules .1950, .1952, .1954, .1955, .1956, .1957, .1958, and .1959 are incorporated by references into this permit and shall be met. Systems shall be installed in accordance with the attached system layout.

ISSUED TO: Caviness Land
PROPERTY LOCATION: 1125
SUBDIVISION: Forest Oaks LOT # 126
Facility Type: SFD 39x35-3BR New
Basement? No
Type of Wastewater System: 25% Reduction system (Initial) Wastewater Flow: 360 GPD
(See note below, if applicable) 25% Reduction sys. (Repair)

Installation Requirements/Conditions
Septic Tank Size 1000 gallons
Pump Tank Size _____ gallons
Number of trenches 1
Exact length of each trench 180 feet
Trench Spacing: 9 Feet on Center
Soil Cover: 6 inches
Maximum Trench Depth of: 18.24 inches
(Pump Requirements: _____ ft. TDH vs. _____ GPM)
Aggregate Depth: _____ inches below pipe
_____ inches above pipe
_____ inches total

**If applicable: I understand the system type specified is different from the type specified on the application. I accept the specifications of this permit.
Owner/Legal Representative Signature: _____ Date: _____

This Construction Authorization is subject to revocation if the site plan, plat, or the intended use changes. The Construction Authorization shall not be transferred when there is a change in ownership of the site. This Construction Authorization is subject to compliance with the provisions of the Laws and Rules for Sewage Treatment and Disposal and to the conditions of this permit. SEE ATTACHED SITE SKETCH

Authorized State Agent: Jon Waters Date: 01-27-09 02-13-09
Construction Authorization Expiration Date: 01-27-2014 02-13-2014

HTE# 08500-21382RR

Permit # 25232

Harnett County Department of Public Health Site Sketch

ISSUED TO: Caviness Land

PROPERTY LOCATOR: 1125

SUBDIVISION FOREST OAKS

LOT # 126

Authorized State Agent: Ju West R

Date: 01-27-09

Revised 02-13-09

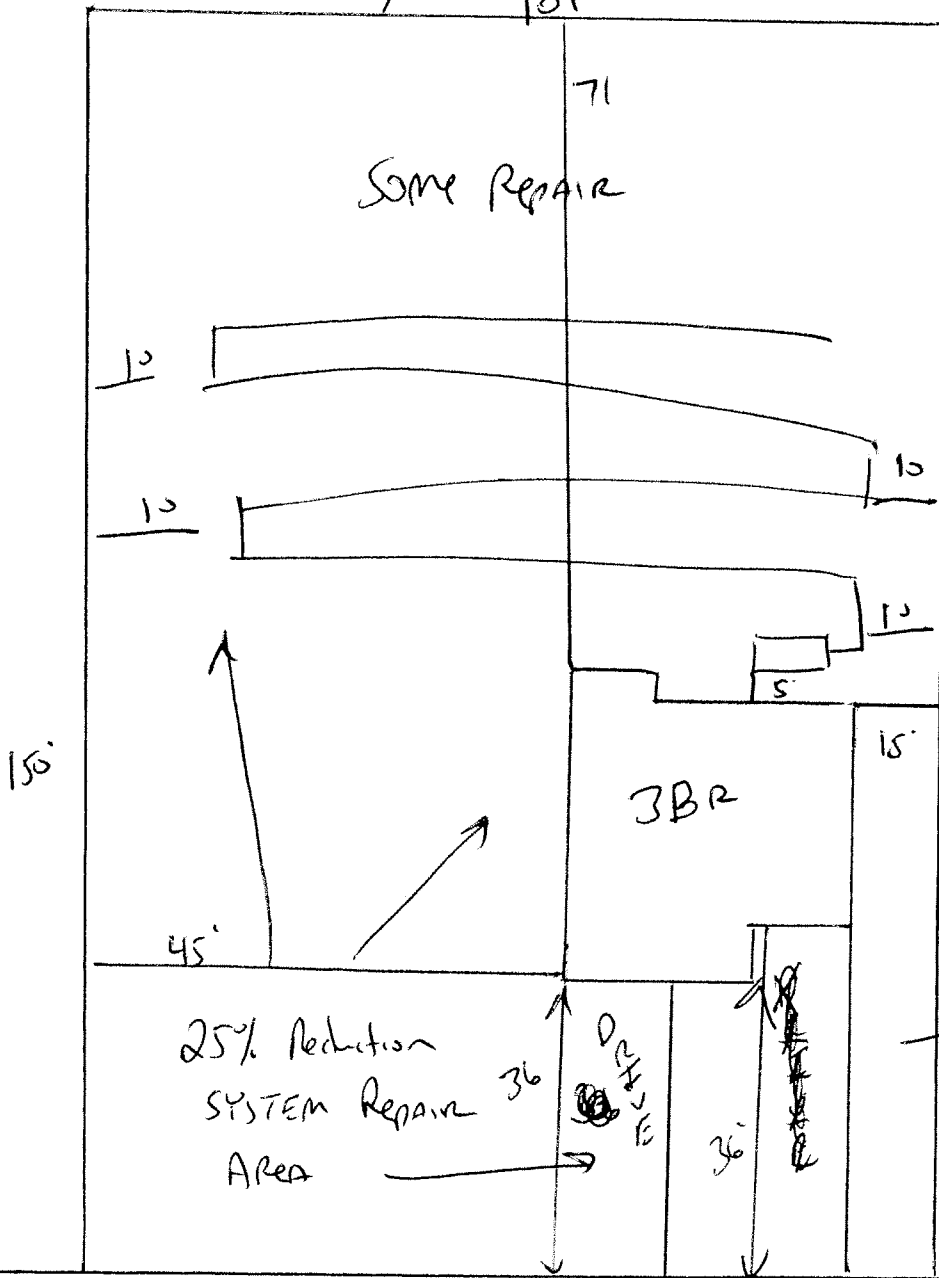

Meet onsite for
FINAL LAYOUT
MAINTAIN ALL SETBACKS

STUB OUT PLUMBING
SHALLOW AT GROUND
LEVEL OR HIGHER
WHERE SHOWN.

INSTALL 180' OF 25%
REDUCTION SYSTEM AT
18 TO 24" DEEP.

NOTE ALL UTILITIES MUST
ENTER HOME FROM THIS
SIDE OF HOME

lot 101

Basket Oaks