

Initial Application Date: 12/09/08

SCANNED  
12/12/08  
DATE

Application # 08 500 21371  
CU \_\_\_\_\_

COUNTY OF HARNETT RESIDENTIAL LAND USE APPLICATION

Central Permitting 108 E. Front Street, Lillington, NC 27546 Phone: (910) 893-7525 Fax: (910) 893-2793 www.harnett.org

LANDOWNER: Woodshine Partners Mailing Address: 639 Executive Place Suite 400

City: Fayetteville State: NC Zip: 28505 Home #: 910-481-0503 Contact #:

APPLICANT: Caviness Land Dev. Mailing Address: Same as above

City: \_\_\_\_\_ State: \_\_\_\_\_ Zip: \_\_\_\_\_ Home #: \_\_\_\_\_ Contact #:

\*Please fill out applicant information if different than landowner

CONTACT NAME APPLYING IN OFFICE: Watson Caviness Phone #: 481-0503

PROPERTY LOCATION: Subdivision: Forest Oaks Lot #: 127 Lot Size: 0.349

State Road #: 1125 State Road Name: Lemule Black Map Book&Page: 2007, 448

Parcel: 01053605 0028 14 PIN: 0514-16-8513.000

Zoning: RA-20R Flood Zone: N/A Watershed: N/A Deed Book&Page: 02315, 0150 Power Company: \_\_\_\_\_

SPECIFIC DIRECTIONS TO THE PROPERTY FROM LILLINGTON: 27 TO NURSERY ROAD, NURSERY ROAD TO LEMULE BLACK. LEMULE BLACK TO FOREST OAKS SUBDIVISION. TAKE 1ST RIGHT & FOLLOW TO BASKET OAK.

- PROPOSED USE: (Include Bonus room as a bedroom if it has a closet) Circle:
- SFD (Size 406 x 40) # Bedrooms 3 # Baths 2 Basement (w/wo bath) \_\_\_\_\_ Garage YES Deck N/A Crawl Space  Slab
  - Mod (Size \_\_\_\_\_ x \_\_\_\_\_) # Bedrooms \_\_\_\_\_ # Baths \_\_\_\_\_ Basement (w/wo bath) \_\_\_\_\_ Garage \_\_\_\_\_ Site Built Deck \_\_\_\_\_ ON Frame / OFF
  - Manufactured Home: \_\_\_\_\_ SW \_\_\_\_\_ DW \_\_\_\_\_ TW (Size \_\_\_\_\_ x \_\_\_\_\_) # Bedrooms \_\_\_\_\_ Garage \_\_\_\_\_ (site built? \_\_\_\_\_) Deck \_\_\_\_\_ (site built? \_\_\_\_\_)
  - Duplex (Size \_\_\_\_\_ x \_\_\_\_\_) No. Buildings \_\_\_\_\_ No. Bedrooms/Unit \_\_\_\_\_
  - Home Occupation # Rooms \_\_\_\_\_ Use \_\_\_\_\_ Hours of Operation: \_\_\_\_\_ #Employees \_\_\_\_\_
  - Addition/Accessory/Other (Size \_\_\_\_\_ x \_\_\_\_\_) Use \_\_\_\_\_ Closets in addition (\_\_\_\_)yes (\_\_\_\_)no

Water Supply:  County (\_\_\_\_) Well (No. dwellings: \_\_\_\_\_) MUST have operable water before final

Sewage Supply:  New Septic Tank (Complete New Tank Checklist) (\_\_\_\_) Existing Septic Tank (\_\_\_\_) County Sewer

Property owner of this tract of land own land that contains a manufactured home w/in five hundred feet (500') of tract listed above? (\_\_\_\_)YES (\_\_\_\_)NO

Structures (existing or proposed): Single family dwellings 1 Proposed Manufactured Homes \_\_\_\_\_ Other (specify) \_\_\_\_\_

Comments: \_\_\_\_\_

Required Residential Property Line Setbacks:

Front	Minimum	Actual
	<u>35</u>	<u>30'</u>
Rear	<u>25</u>	<u>70.5'</u>
Closest Side	<u>10</u>	<u>28.5</u>
Sidestreet/corner lot	_____	_____
Nearest Building on same lot	<u>6</u>	_____

If permits are granted I agree to conform to all ordinances and laws of the State of North Carolina regulating such work and the specifications of plans submitted. I hereby state that foregoing statements are accurate and correct to the best of my knowledge. Permit subject to revocation if false information is provided.

Signature of Owner or Owner's Agent

12-9-08  
Date

\*\*This application expires 6 months from the initial date if no permits have been issued\*\*

A RECORDED SURVEY MAP, RECORDED DEED (OR OFFER TO PURCHASE) AND PLAT ARE REQUIRED WHEN APPLYING FOR LAND USE APPLICATION  
Please use Blue or Black Ink ONLY

21371

NORTH CAROLINA

HARNETT COUNTY

CONTRACT TO PURCHASE

This contract, made and entered into this 13th day of October, 2008, by and between Woodshire Partners, LLC as SELLER, and Caviness Land Development, as BUYER.

WITNESSETH

THAT SELLER hereby contracts to sell and convey to BUYER, and BUYER hereby contracts to purchase from SELLER, the following described residential building lot/s, to wit:

Being all of LOT/S 122-131, 165, 166, 172, 173, 180-189 of the Subdivision known as Forest Oaks Phase Three a map of which is duly recorded in Book of Plats Map 2007 Page 847, Part, Harnett County Registry.

Price is \$ 576,000, payable as follows:

Down Payment (payable upon execution of this contract): \$ -0-

Balance of Sale Price (payable at closing): \$ 576,000

- 1. The LOT/S shall be conveyed by SELLER to buyer by a General Warranty Deed free of all encumbrances other than taxes for the current year, which shall be prorated as of closing. The Deed shall be subject to all Restrictive Covenants, Utility Easements and applicable zoning ordinances on record at the time of closing.
2. Buyer acknowledges inspecting the property and that no representations or inducements have been made by SELLER, other than those set forth herein, and that the Contract contains the entire agreement between the parties.
3. Closing (Final Settlement) is to take place not later than: January 15th, 2009 at the offices of TBD. Should BUYER fail to close, the SELLER, at his option, may retain the sum paid as a Down Payment upon the Purchase Price as liquidated damages and declare this Contract null and void and may proceed to resell the LOT/S to a subsequent Buyer.
4. Other Conditions:

Restrictive Covenants for subdivision are recorded in the Office of the Register of Deeds for Harnett County in Book 2434 Page 149-158, or, a copy of which has been provided to Buyer.

Building side lines shall be per plat unless otherwise controlled by governmental authority. Property has been surveyed by Bennett Surveys Inc.

Buyer must submit house plans to SELLER for architectural conformity and Covenant approval prior to breaking ground.

Additionally: \*Lots 131, 165, 166, 172, 183, 184 will be closed when sediment ponds and/or dirt storage are removed.

IN WITNESS WHEREOF the parties have executed this contract this day 00 of March, 2008.

Woodshire Partners LLC
SELLER

BUYER

\$21,000 @ each

ucl

2+

2+

Box with text: BELTA HARNETT NEW MODEL

919-425-6450

919-425-6454
MONDAY

835, 271

#05 87

84
M
Tues

17,089.50

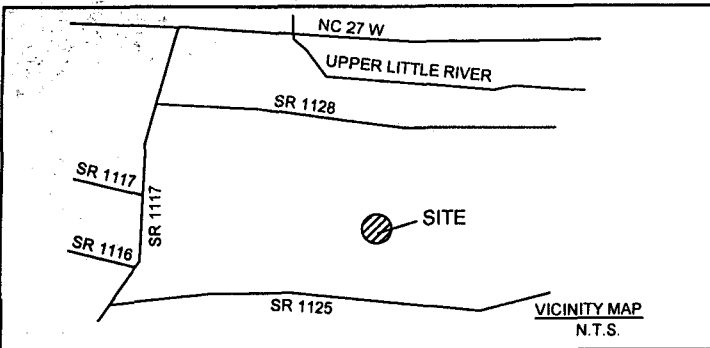

Notes:

- This plat is for location purposes only. Builder should verify foundation information with plans before construction begins.
- There is no USCE or NCGS monument within 2000' of this site.
- The subject property is not within a special flood hazard area as determined by the Department of Housing and Urban Development.
- The easement information shown hereon was obtained from the recorded plat. No updated title search was performed by the surveyor.
- All distances are measured in feet.

LEGEND

- - EXISTING IRON PIPE
- - SET IRON PIPE
- — — - SURVEYED LINE
- — — - LINE NOT SURVEYED
- - - - - EASEMENT



\*\*PRELIMINARY PLAT-NOT FOR CONVEYANCES OR SALES.\*\*

HARTNETT FORWARD TOGETHER  
DB 2193 PG 653

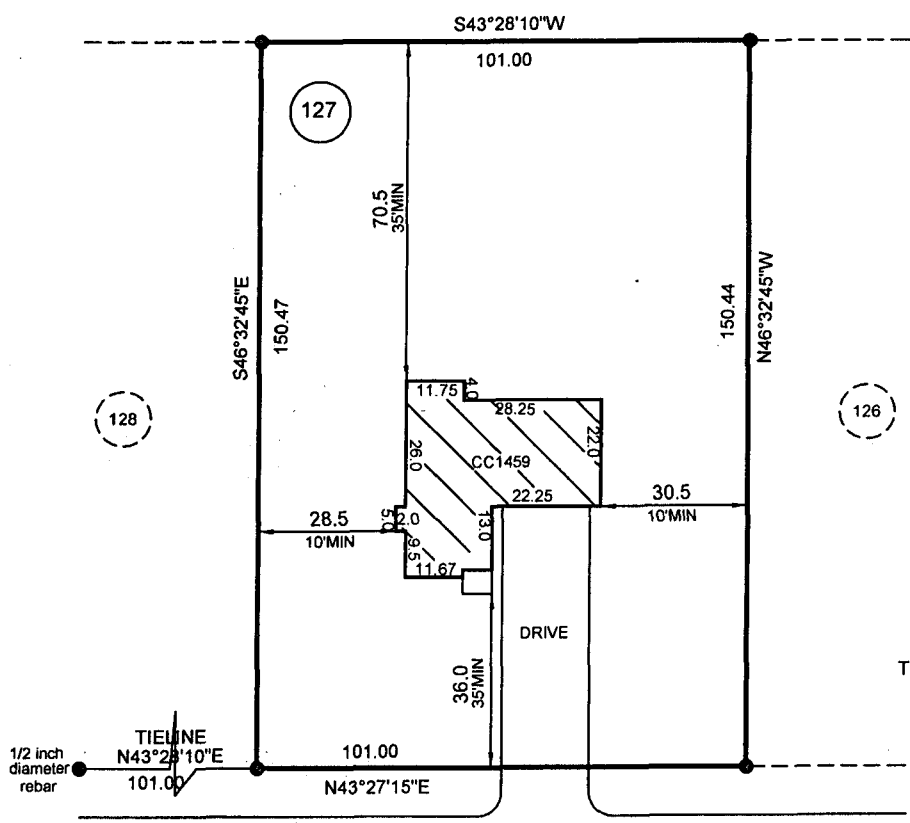

TOTAL ACREAGE FOR LOT 127:  
0.349 ACRES

BASKET OAK DR.  
60' R/W

- PLOT PLAN FOR -  
CAVINNESS LAND

- SUBDIVISION -

FOREST OAKS-PHASE THREE

ANDERSON CREEK TWP.  
HARTNETT COUNTY  
NORTH CAROLINA

DECEMBER 5, 2008  
SCALE 1" = 40'  
FIELD BOOK

REFERENCE  
PLAT BOOK 2007, PAGE 448  
HARTNETT COUNTY NORTH CAROLINA REGISTRY

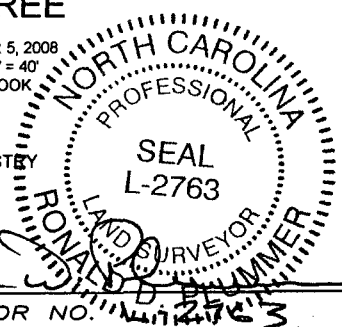

115 broadfoot ave.  
p.o. box 53774  
fayetteville, n.c., 28305  
phone 910-484-5191  
FAX 910-484-0388

Prof. Surveyor No. *with 3*

OWNER NAME: Woodshire Partners

APPLICATION #: 08 500 21371

**\*This application to be filled out only when applying for a new septic system.\***

**County Health Department Application for Improvement Permit and/or Authorization to Construct**

IF THE INFORMATION IN THIS APPLICATION IS FALSIFIED, CHANGED, OR THE SITE IS ALTERED, THEN THE IMPROVEMENT PERMIT OR AUTHORIZATION TO CONSTRUCT SHALL BECOME INVALID. The permit is valid for either 60 months or without expiration depending upon documentation submitted. (complete site plan = 60 months; complete plat = without expiration)

**DEVELOPMENT INFORMATION**

- New single family residence
- Expansion of existing system
- Repair to malfunctioning sewage disposal system
- Non-residential type of structure

**WATER SUPPLY**

- New well
- Existing well
- Community well
- Public water
- Spring

Are there any existing wells, springs, or existing waterlines on this property?

{ } yes {X} no { } unknown

**SEPTIC**

If applying for authorization to construct please indicate desired system type(s): can be ranked in order of preference, must choose one.

- { } Accepted                      { } Innovative
- { } Alternative                    { } Other \_\_\_\_\_
- {X} Conventional                  { } Any

The applicant shall notify the local health department upon submittal of this application if any of the following apply to the property in question. If the answer is "yes", applicant must attach supporting documentation:

- { } YES {X} NO Does the site contain any Jurisdictional Wetlands?
- { } YES {X} NO Does the site contain any existing Wastewater Systems?
- { } YES {X} NO Is any wastewater going to be generated on the site other than domestic sewage?
- { } YES {X} NO Is the site subject to approval by any other Public Agency?
- { } YES {X} NO Are there any easements or Right of Ways on this property?
- { } YES {X} NO Does the site contain any existing water, cable, phone or underground electric lines?

If yes please call No Cuts at 800-632-4949 to locate the lines. This is a free service.

**I Have Read This Application And Certify That The Information Provided Herein Is True, Complete And Correct. Authorized County And State Officials Are Granted Right Of Entry To Conduct Necessary Inspections To Determine Compliance With Applicable Laws And Rules. I Understand That I Am Solely Responsible For The Proper Identification And Labeling Of All Property Lines And Corners And Making The Site Accessible So That A Complete Site Evaluation Can Be Performed.**



**PROPERTY OWNERS OR OWNERS LEGAL REPRESENTATIVE SIGNATURE (REQUIRED)**

12-9-08  
DATE