

FED193

Initial Application Date: 12/10/08

Application # 08500 2/355

LANDOWNER: H&H Constructors, Inc.  
2919 Breezewood Ave, Ste 400  
Fayetteville, NC 28303  
910-486-4864

COUNTY OF HARNETT LAND USE APPLICATION  
IC 27546 Phone: (910) 893-7525 Fax: (910) 893-2793 www.harnett.org

Mailing Address: \_\_\_\_\_  
Zip: \_\_\_\_\_ Home #: \_\_\_\_\_ Contact #: \_\_\_\_\_

APPLICANT: H&H Constructors, Inc. Mailing Address: 2919 Breezewood Ave, Ste 400  
City: Fayetteville State: NC Zip: 28303 Home #: 910-486-4864 Contact #: 910-486-4864

\*Please fill out applicant information if different than landowner  
PROPERTY LOCATION: State Road #: 1125 State Road Name: Lemuel Black Rd.

Parcel: 01053605 0028 80 PIN: 0516-06-4585.000

Zoning: RA-2DR Subdivision: Forest Oaks - Ph. 3 Lot #: 193 Lot Size: 1.113 AC

Flood Plain: X Panel: - Watershed: N/A Deed Book/Page: 2435/876 Plat Book/Page: 2087-847

SPECIFIC DIRECTIONS TO THE PROPERTY FROM LILLINGTON:  Hwy 27 W to Nursery Rd. (SR 1117),  
 Turn left on Nursery Rd., Left on Lemuel Black Rd. (SR 1125),  
 Left on Valley Oak into Forest Oaks Subdivision

- PROPOSED USE:
- SFD (Size 46 x 39) # Bedrooms 3 # Baths 2 1/2 Basement (w/w/o bath) NO Garage Incl Deck Incl Circle: Crawl Space Slab
  - Modular: \_\_\_ On frame \_\_\_ Off frame (Size \_\_\_ x \_\_\_) # Bedrooms \_\_\_ # Baths \_\_\_ Garage \_\_\_ (site built? \_\_\_) Deck \_\_\_ (site built? \_\_\_)
  - Multi-Family Dwelling No. Units \_\_\_ No. Bedrooms/Unit \_\_\_
  - Manufactured Home: \_\_\_ SW \_\_\_ DW \_\_\_ TW (Size \_\_\_ x \_\_\_) # Bedrooms \_\_\_ Garage \_\_\_ (site built? \_\_\_) Deck \_\_\_ (site built? \_\_\_)
  - Business Sq. Ft. Retail Space \_\_\_ Type \_\_\_ # Employees: \_\_\_ Hours of Operation: \_\_\_
  - Industry Sq. Ft. \_\_\_ Type \_\_\_ # Employees: \_\_\_ Hours of Operation: \_\_\_
  - Church Seating Capacity \_\_\_ # Bathrooms \_\_\_ Kitchen \_\_\_
  - Home Occupation (Size \_\_\_ x \_\_\_) # Rooms \_\_\_ Use \_\_\_ Hours of Operation: \_\_\_
  - Accessory/Other (Size \_\_\_ x \_\_\_) Use \_\_\_
  - Addition to Existing Building (Size \_\_\_ x \_\_\_) Use \_\_\_ Closets in addition (\_\_\_) yes (\_\_\_) no

Water Supply:  County (\_\_\_) Well (No. dwellings \_\_\_) (\_\_\_) Other

Sewage Supply:  New Septic Tank (Must fill out New Tank Checklist) (\_\_\_) Existing Septic Tank (\_\_\_) County Sewer (\_\_\_) Other

Property owner of this tract of land own land that contains a manufactured home w/in five hundred feet (500') of tract listed above? (\_\_\_) YES  NO

Structures on this tract of land: Single family dwellings 1 Manufactured Homes \_\_\_ Other (specify) \_\_\_

Required Residential Property Line Setbacks: proposed Comments: \_\_\_\_\_

Front	Minimum	Actual
	35	50
Rear	25	208.3
Side	10	31.4, 23.6
Sidestreet/corner lot	20	-
Nearest Building on same lot	10	-

If permits are granted I agree to conform to all ordinances and the laws of the State of North Carolina regulating such work and the specifications of plans submitted. I hereby state that the foregoing statements are accurate and correct to the best of my knowledge. This permit is subject to revocation if false information is provided on this form.

Karen Owens  
Signature of Owner or Owner's Agent

12.01.08  
Date

\*\*This application expires 6 months from the initial date if no permits have been issued\*\*

A RECORDED SURVEY MAP, RECORDED DEED (OR OFFER TO PURCHASE) AND PLAT ARE REQUIRED WHEN APPLYING FOR LAND USE APPLICATION

Please use Blue or Black Ink ONLY



N 35°35'36"E 164.35'

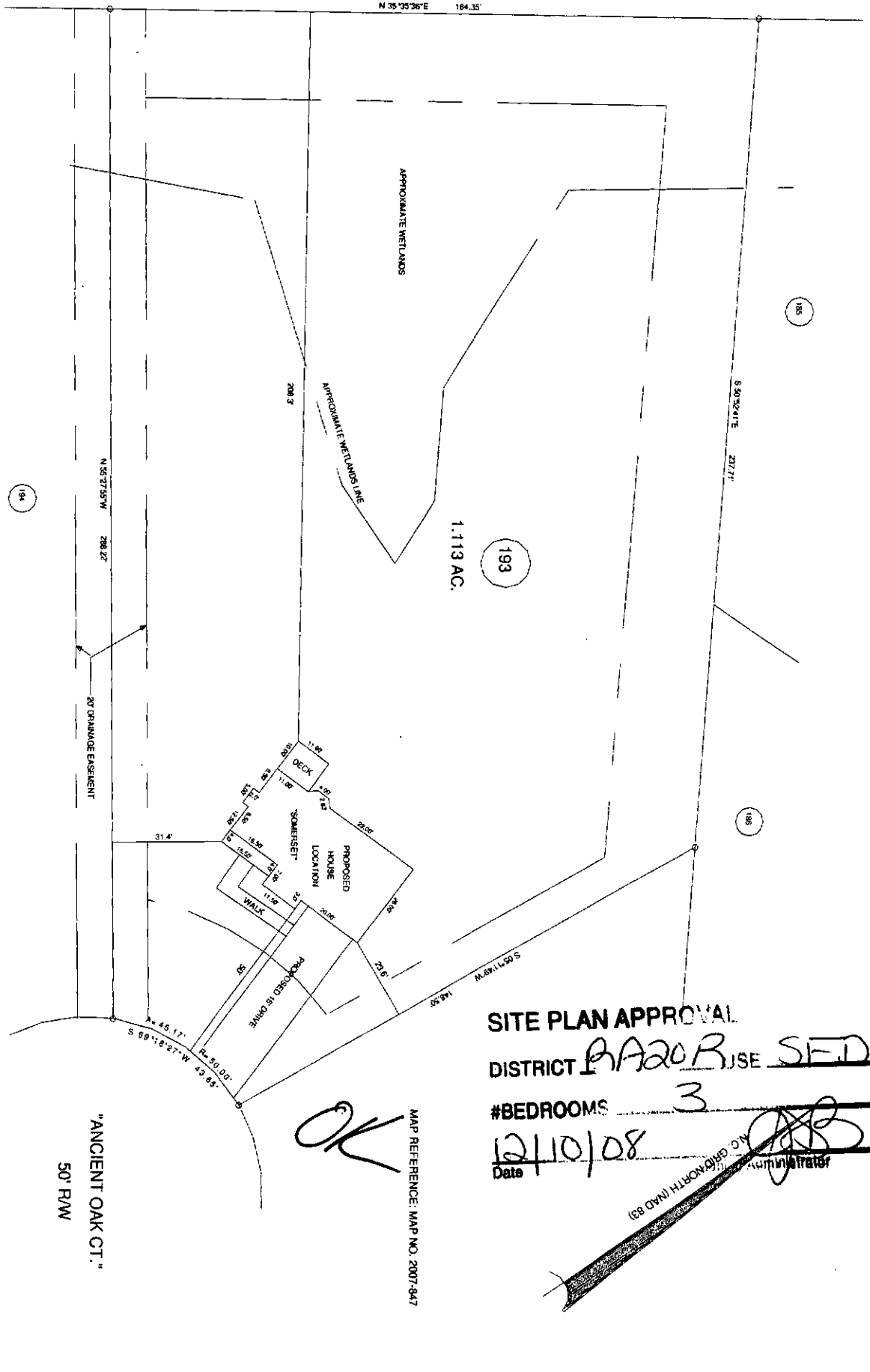

MINIMUM BUILDING SETBACKS

FRONT YARD - 25'

REAR YARD - 10'

SIDE YARD - 5'

COMMERCIAL SIDE YARD - 20'

MINIMUM HEIGHT - 35'

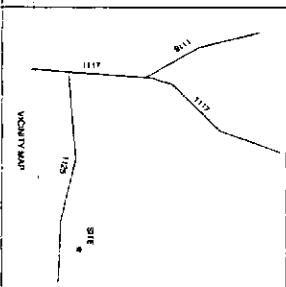

SURVEY FOR:		TOWNSHIP		COUNTY		DATE		TAX PARCEL ID#	
PROPOSED PLOT PLAN - LOT - 193		ANDERSON CREEK		HARRETT		NOVEMBER 24, 2008			
FOREST OAKS S/D, PHASE - 3		WATERSHED DISTRICT							
BENNETT SURVEYS, INC.		SERVEED BY:		DRAWN BY:		FIELD BOOK		DRAWING NO.	
1622 CLARK RD., LILLINGTON, N.C. 27546		RWB		RWB		08221		08221	
(910) 893-5252		CHECKED & CLOSURE BY:							
OWNERS: H & H CONSTRUCTIONS									
2818 BREEZEWOOD AVE.									
FAYETTEVILLE, NC 28403									
SITE #40									

**SITE PLAN APPROVAL**

DISTRICT BA20R USE SFD

#BEDROOMS 3

Date 12/10/08

*[Signature]*

APPROVED BY: *[Signature]*

DATE: 12/10/08

*OK*

MAP REFERENCE: MAP NO. 2007-947

JOB NO. 08221

LANDOWNER: H&H Constructors, Inc.  
2919 Breezewood Ave, Ste 400  
Fayetteville, NC 28303  
910-486-4864

OWNER NAME:

APPLICATION #: 21355

**\*This application to be filled out only when applying for a new septic system.\***

**County Health Department Application for Improvement Permit and/or Authorization to Construct**

IF THE INFORMATION IN THIS APPLICATION IS FALSIFIED, CHANGED, OR THE SITE IS ALTERED, THEN THE IMPROVEMENT PERMIT OR AUTHORIZATION TO CONSTRUCT SHALL BECOME INVALID. The permit is valid for either 60 months or without expiration depending upon documentation submitted. (complete site plan = 60 months; complete plat = without expiration)

*Forest Oaks - Lot # 193*

**DEVELOPMENT INFORMATION**

- New single family residence
- Expansion of existing system
- Repair to malfunctioning sewage disposal system
- Non-residential type of structure

**WATER SUPPLY**

- New well
- Existing well
- Community well
- Public water
- Spring

Are there any existing wells, springs, or existing waterlines on this property?

yes  no  unknown

**SEPTIC**

If applying for authorization to construct please indicate desired system type(s): can be ranked in order of preference, must choose one.

- Accepted  Innovative
- Alternative  Other
- Conventional  Any

The applicant shall notify the local health department upon submittal of this application if any of the following apply to the property in question. If the answer is "yes", applicant must attach supporting documentation.

- YES  NO Does the site contain any Jurisdictional Wetlands?
- YES  NO Does the site contain any existing Wastewater Systems?
- YES  NO Is any wastewater going to be generated on the site other than domestic sewage?
- YES  NO Is the site subject to approval by any other Public Agency?
- YES  NO Are there any easements or Right of Ways on this property?
- YES  NO Does the site contain any existing water, cable, phone or underground electric lines?

If yes please call No Cuts at 800-632-4949 to locate the lines. This is a free service.

I Have Read This Application And Certify That The Information Provided Herein Is True, Complete And Correct. Authorized County And State Officials Are Granted Right Of Entry To Conduct Necessary Inspections To Determine Compliance With Applicable Laws And Rules. I Understand That I Am Solely Responsible For The Proper Identification And Labeling Of All Property Lines And Corners And Making The Site Accessible So That A Complete Site Evaluation Can Be Performed.

*Karen P Owens*

PROPERTY OWNERS OR OWNERS LEGAL REPRESENTATIVE SIGNATURE (REQUIRED)

*12-01-08*  
DATE