

HTE# 08-500-21301

H...ett County Department of Public Health

25212

Improvement Permit

A building permit cannot be issued with only an Improvement Permit

ISSUED TO: Jerry Parsons
 NEW REPAIR EXPANSION
 Type of Structure: SFD-58x68 4BR
 Proposed Wastewater System Type: Gravel
 Projected Daily Flow: 480 GPD
 Number of bedrooms: 7 Number of Occupants: 8 max
 Basement Yes No

PROPERTY LOCATION: Holly Springs Ch Rd
 SUBDIVISION _____ LOT # _____

Site Improvements required prior to Construction Authorization Issuance: 10.01 Ac
 NOTE: There appears to be an old well (well house) on property - All parts of septic system must be 100' from well or well must be properly abandoned
Permit is required

Pump Required: Yes No May be required based on final location and elevations of facilities
 Type of Water Supply: Community Public Well Distance from well 100 feet Permit valid for: Five years
 Permit conditions: Meet on site for final layout maintain all set backs No expiration
Stub out plumbing shallow at ground level or higher where shown. NOTE All parts of septic system must be 100' from old well/well house or well to be properly abandoned permit
 Authorized State Agent: J. W. [Signature] Date: 12-3-08 SEE ATTACHED SITE SKETCH Required

The issuance of this permit by the Health Department in no way guarantees the issuance of other permits. The permit holder is responsible for checking with appropriate governing bodies in meeting their requirements. This site is subject to revocation if the site plan, plat, or the intended use changes. The Improvement Permit shall not be affected by a change in ownership of the site. This permit is subject to compliance with the provisions of the Laws and Rules for Sewage Treatment and Disposal and to conditions of this permit.

Construction Authorization

(Required for Building Permit)

The construction and installation requirements of Rules .1950, .1952, .1954, .1955, .1956, .1957, .1958, and .1959 are incorporated by references into this permit and shall be met. Systems shall be installed in accordance with the attached system layout.

ISSUED TO: Jerry Parsons PROPERTY LOCATION: Holly Springs Ch Rd
 SUBDIVISION _____ LOT # _____

Facility Type: SFD-58x68-4BR New Expansion Repair
 Basement? Yes No Basement Fixtures? Yes No
 Type of Wastewater System** Gravel (Initial) Wastewater Flow: 480 GPD

(See note below, if applicable) 25% Reduction system (Repair)

Installation Requirements/Conditions
 Septic Tank Size 1000 gallons Number of trenches 1
 Pump Tank Size _____ gallons Exact length of each trench 400 feet Trench Spacing: 9 Feet on Center
 Trenches shall be installed on contour at a Maximum Trench Depth of: 18 inches Soil Cover: 6 inches
 (Trench bottoms shall be level to +/-1/4" in all directions) (Maximum soil cover shall not exceed 36" above the trench bottom)
 Pump Requirements: _____ ft. TDH vs. _____ GPM Aggregate Depth: 6 inches below pipe
2 inches above pipe
12 inches total

Conditions: _____

**If applicable: I understand the system type specified is different from the type specified on the application. I accept the specifications of this permit.

Owner/Legal Representative Signature: _____ Date: _____

This Construction Authorization is subject to revocation if the site plan, plat, or the intended use changes. The Construction Authorization shall not be transferred when there is a change in ownership of the site. This Construction Authorization is subject to compliance with the provisions of the Laws and Rules for Sewage Treatment and Disposal and to the conditions of this permit. SEE ATTACHED SITE SKETCH

Authorized State Agent: [Signature] Date: 12-3-08
 Construction Authorization Expiration Date: 12.2.2013

HTE# 08-500-21301

Permit # 25212

Harnett County Department of Public Health Site Sketch

ISSUED TO: Jerry PARSONS

PROPERTY LOCATON: Holly Springs Ch. Road

SUBDIVISION _____

LOT # _____

Authorized State Agent: _____

Jo Wiles

Date: 12-3-08

Drugs

10.01 ac

← To SR 1273

50' EASEMENT

413'

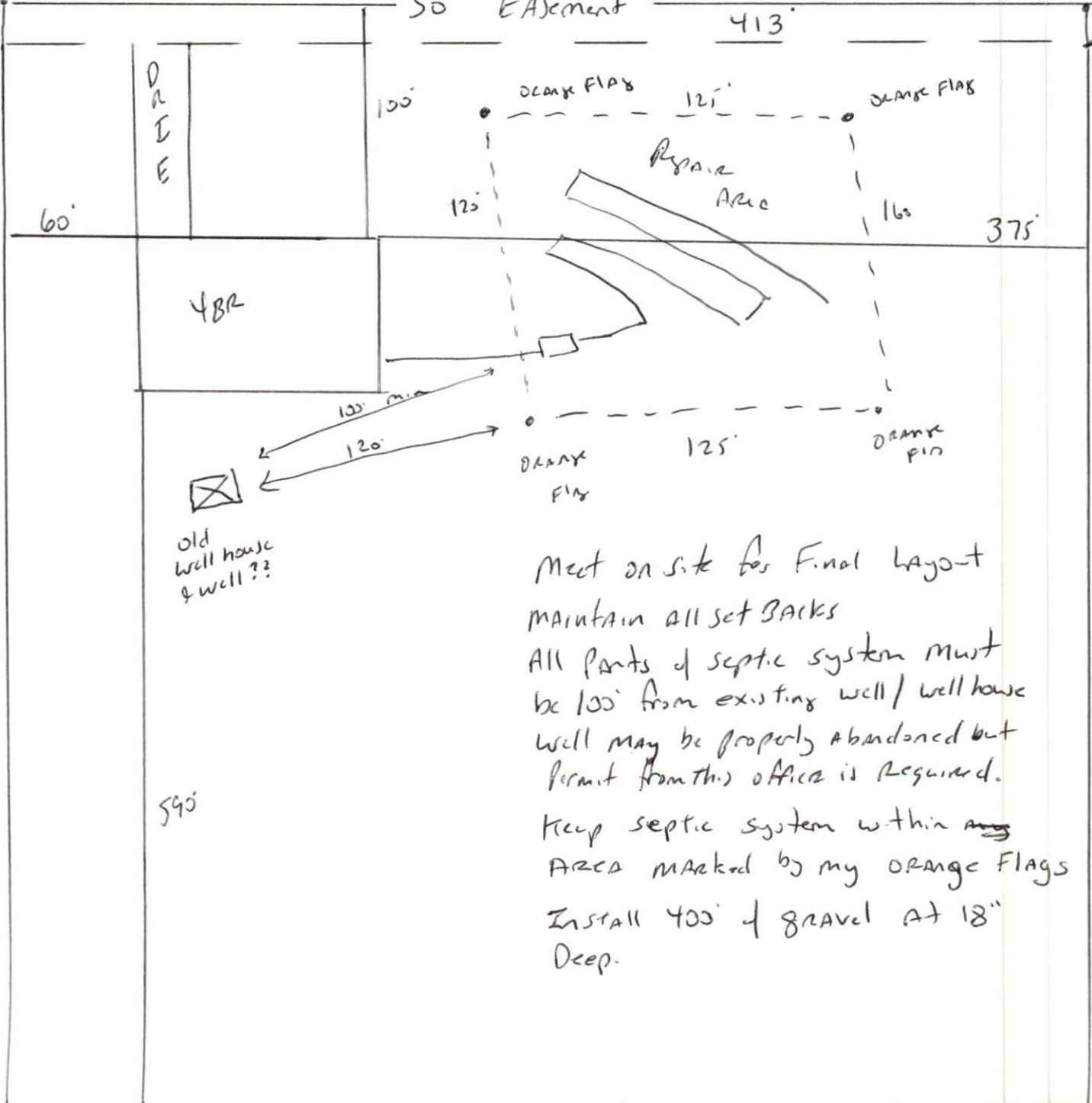

Meet on site for Final layout
 MAINTAIN ALL SET BACKS
 All parts of septic system must
 be 100' from existing well / well house
 well may be properly abandoned but
 permit from this office is required.
 Keep septic system within my
 Area marked by my ORANGE FLAGS
 Install 400' of gravel at 18"
 Deep.