

HTE# 08-500-21132

Harnett County Department of Public Health

25094

Improvement Permit

A building permit cannot be issued with only an Improvement Permit

ISSUED TO: Kenneth Cummings PROPERTY LOCATION: 1227
NEW REPAIR EXPANSION SUBDIVISION Summer Hill LOT # 27

Type of Structure: SFD 50x46-3BR Site Improvements required prior to Construction Authorization Issuance:
Proposed Wastewater System Type: 25% Red. SYSTEM
Projected Daily Flow: 360 GPD
Number of bedrooms: 3 Number of Occupants: 6 max
Basement Yes No

Pump Required: Yes No May be required based on final location and elevations of facilities
Type of Water Supply: Community Public Well Distance from well 100 feet Permit valid for: Five years
Permit conditions: Meet and maintain all set backs No expiration
STUB out Plumbing shallow, at ground level or higher where shown and 18" ditch depth can be maintained Pump will not be required
Authorized State Agent: Ju Lopez Date: 10-28-08 SEE ATTACHED SITE SKETCH

The issuance of this permit by the Health Department in no way guarantees the issuance of other permits. The permit holder is responsible for checking with appropriate governing bodies in meeting their requirements. This site is subject to revocation if the site plan, plat, or the intended use changes. The Improvement Permit shall not be affected by a change in ownership of the site. This permit is subject to compliance with the provisions of the Laws and Rules for Sewage Treatment and Disposal and to conditions of this permit.

Construction Authorization

(Required for Building Permit)

The construction and installation requirements of Rules .1950, .1952, .1954, .1955, .1956, .1957, .1958, and .1959 are incorporated by references into this permit and shall be met. Systems shall be installed in accordance with the attached system layout.

ISSUED TO: Kenneth Cummings PROPERTY LOCATION: 1227
FACILITY TYPE: SFD 50x46-3BR New Expansion Repair
SUBDIVISION Summer Hill LOT # 27

Basement? Yes No Basement Fixtures? Yes No
Type of Wastewater System** 25% Reduction system (Initial) Wastewater Flow: 360 GPD
(See note below, if applicable) 25% Reduction system (Repair)

Installation Requirements/Conditions
Septic Tank Size 1000 gallons Number of trenches 1
Pump Tank Size _____ gallons Exact length of each trench 180 feet Trench Spacing: 9 Feet on Center
Trenches shall be installed on contour at a Maximum Trench Depth of: 18 inches Soil Cover: 6 inches
(Trench bottoms shall be level to +/- 1/4" in all directions) (Maximum soil cover shall not exceed 36" above the trench bottom)
Pump Requirements: _____ ft. TDH vs. _____ GPM Aggregate Depth: _____ inches below pipe
Conditions: _____ inches above pipe
_____ inches total

**If applicable: I understand the system type specified is different from the type specified on the application. I accept the specifications of this permit.

Owner/Legal Representative Signature: _____ Date: _____

This Construction Authorization is subject to revocation if the site plan, plat, or the intended use changes. The Construction Authorization shall not be transferred when there is a change in ownership of the site. This Construction Authorization is subject to compliance with the provisions of the Laws and Rules for Sewage Treatment and Disposal and to the conditions of this permit. SEE ATTACHED SITE SKETCH

Authorized State Agent: Ju Lopez Date: 10-28-08
Construction Authorization Expiration Date: 10-28-2013

HTE# 08500-21132

Permit # 25094

Harnett County Department of Public Health Site Sketch

ISSUED TO: Kenneth Cummings PROPERTY LOCATOR: 1229
SUBDIVISION: Summer Hill LOT # 27

Authorized State Agent: Jim Larks Date: 10-28-08

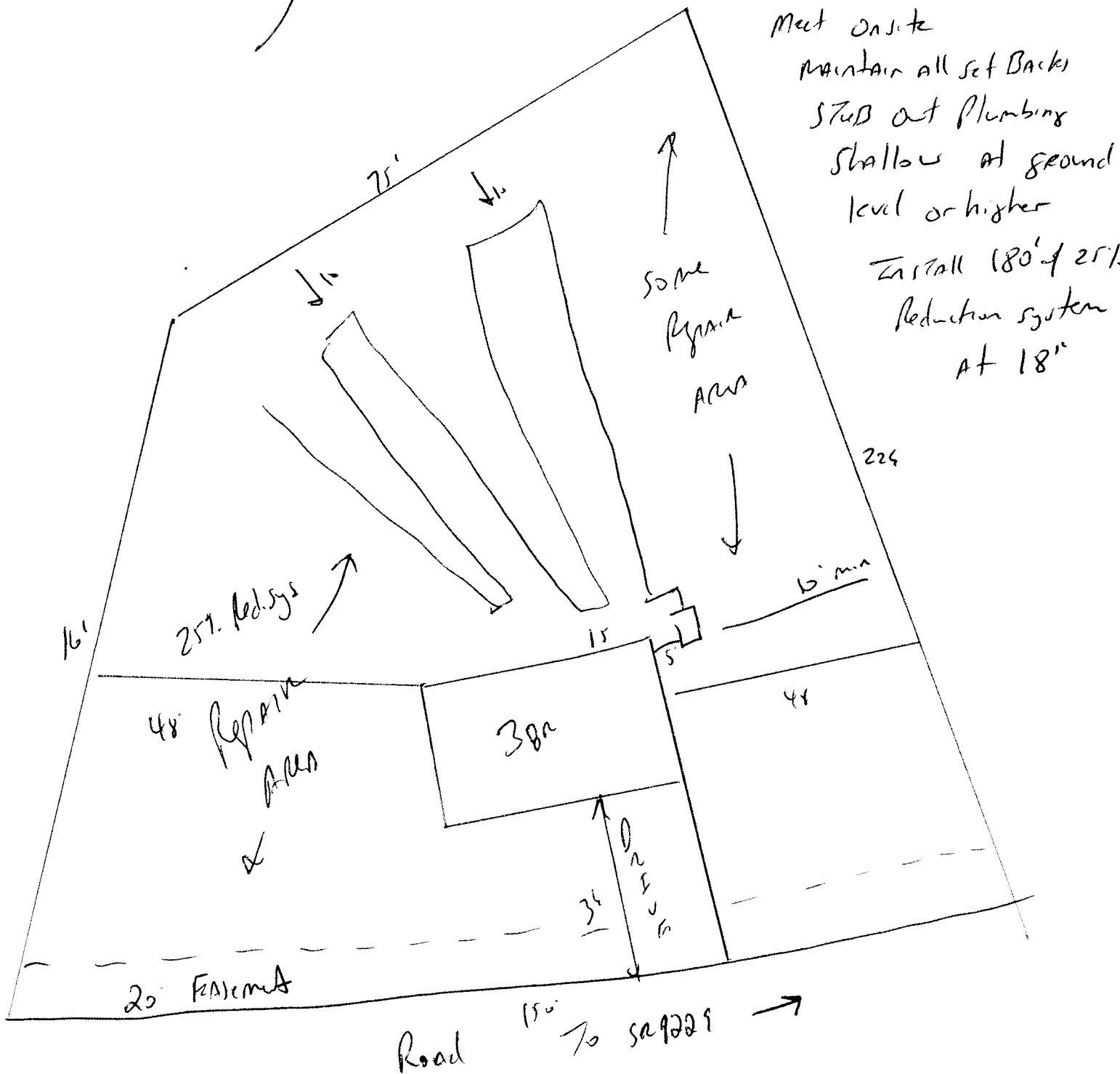

Meet on site
 maintain all set Backs
 stub out Plumbing
 shallow at ground
 level or higher
 Install 180' of 25%
 Reduction system
 at 18"

Some
 Repair
 Area

25% Red. sys

48' Repair Area

38a

20' Frontset

Road 150' To setback →