

HTE# 08-500-21102

Harnett County Department of Public Health

25088

Improvement Permit

A building permit cannot be issued with only an Improvement Permit

ISSUED TO: Kenneth Cummings PROPERTY LOCATION: 1229
SUBDIVISION: Summer Hill LOT # 26

Type of Structure: SFD-52x38-3BR
Proposed Wastewater System Type: Pump to 25% Reduction Sys.
Projected Daily Flow: 360 GPD
Number of bedrooms: 3 Number of Occupants: 6 max

Basement: No
Pump Required: No
Type of Water Supply: Public
Permit valid for: Five years

Permit conditions: Meet code for final layout - maintain all setbacks
STUB out plumbing shallow, at ground level or higher where shown and if 18" to 24"
Ditch depth can be maintained then pump may not be required
Authorized State Agent: Joe W. White Date: 10-21-08 SEE ATTACHED SITE SKETCH

The issuance of this permit by the Health Department in no way guarantees the issuance of other permits. The permit holder is responsible for checking with appropriate governing bodies in meeting their requirements. This site is subject to revocation if the site plan, plat, or the intended use changes. The Improvement Permit shall not be affected by a change in ownership of the site. This permit is subject to compliance with the provisions of the Laws and Rules for Sewage Treatment and Disposal and to conditions of this permit.

Construction Authorization

(Required for Building Permit)

The construction and installation requirements of Rules .1950, .1952, .1954, .1955, .1956, .1957, .1958, and .1959 are incorporated by references into this permit and shall be met. Systems shall be installed in accordance with the attached system layout.

ISSUED TO: Kenneth Cummings PROPERTY LOCATION: 1229
SUBDIVISION: Summer Hill LOT # 26

Facility Type: SFD-52x38-3BR New
Basement? No
Type of Wastewater System: Pump to 25% Reduction System
(Initial) Wastewater Flow: GPD
Pump to 25% Reduction Sys. (Repair)

Installation Requirements/Conditions
Septic Tank Size: 1000 gallons
Pump Tank Size: 1000 gallons
Number of trenches: 1
Exact length of each trench: 180 feet
Trench Spacing: 9 feet on center
Soil Cover: 6 inches
Maximum Trench Depth: 18.24 inches
(Trench bottoms shall be level to +/- 1/4" in all directions)

Pump Requirements: ft. TDH vs. GPM
Aggregate Depth: inches below pipe
Aggregate Depth: inches above pipe
Aggregate Depth: inches total

**If applicable: I understand the system type specified is different from the type specified on the application. I accept the specifications of this permit.

Owner/Legal Representative Signature: Date:

This Construction Authorization is subject to revocation if the site plan, plat, or the intended use changes. The Construction Authorization shall not be transferred when there is a change in ownership of the site. This Construction Authorization is subject to compliance with the provisions of the Laws and Rules for Sewage Treatment and Disposal and to the conditions of this permit. SEE ATTACHED SITE SKETCH

Authorized State Agent: Joe W. White Date: 10-21-08
Construction Authorization Expiration Date: 10-21-2013

HTE# 08500-21102

Permit # 25088

Harnett County Department of Public Health Site Sketch

ISSUED TO: Kenneth Cummings PROPERTY LOCATOR: 1229
SUBDIVISION Summer Hill LOT # 26

Authorized State Agent: J. [Signature] Date: 10-21-08

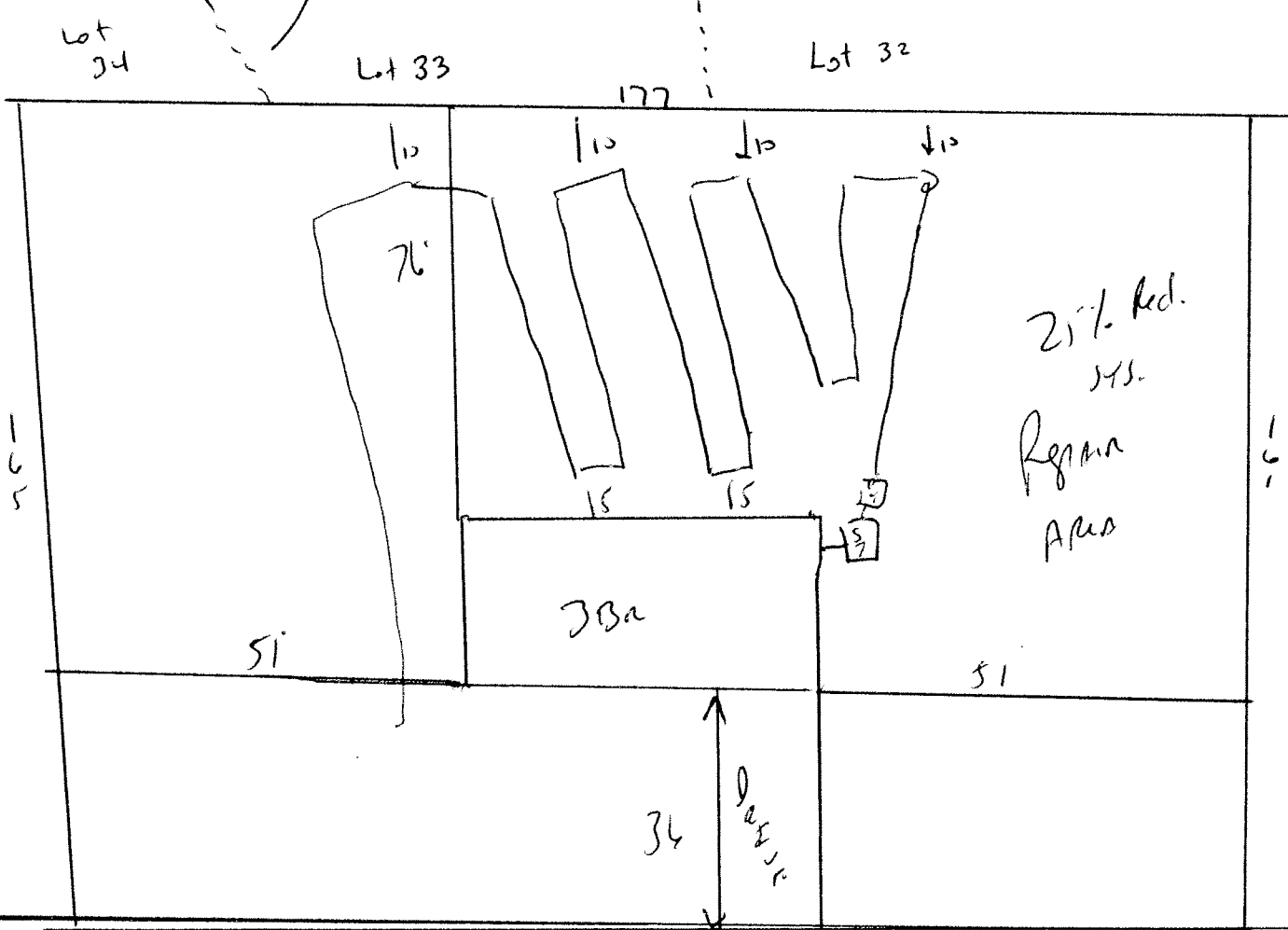

Maple Leaf Ct.

Meet onsite for Final layout maintain All setbacks
 Stub out Plumbing shallow at ground level or higher where shown
 And if 18 to 24" Ditch Depth can be maintained Then Pump may not
 be Required Install 180' of 25% Reduction system at 18 to 24"