

HTE# 08-500-21038

# Hamilton County Department of Public Health

25077

## Improvement Permit

A building permit cannot be issued with only an Improvement Permit

ISSUED TO: Wynn Const. PROPERTY LOCATION: NC 27  
 SUBDIVISION: Twigen Pointe LOT # 69  
 NEW  REPAIR  EXPANSION   
 Type of Structure: SFD-50x50-3BR  
 Proposed Wastewater System Type: Pump to 25% Reduction sys.  
 Projected Daily Flow: 360 GPD  
 Number of bedrooms: 3 Number of Occupants: 6 max  
 Basement  Yes  No  
 Pump Required:  Yes  No  May be required based on final location and elevations of facilities  
 Type of Water Supply:  Community  Public  Well Distance from well 100 feet Permit valid for:  Five years  
 Permit conditions: Meet on site maintain all Setbacks  No expiration  
STUB out plumbing shallow, at ground level or higher where shown

Authorized State Agent: Ju WARS Date: 10-14-08 SEE ATTACHED SITE SKETCH  
 The issuance of this permit by the Health Department in no way guarantees the issuance of other permits. The permit holder is responsible for checking with appropriate governing bodies in meeting their requirements. This site is subject to revocation if the site plan, plat, or the intended use changes. The Improvement Permit shall not be affected by a change in ownership of the site. This permit is subject to compliance with the provisions of the Laws and Rules for Sewage Treatment and Disposal and to conditions of this permit.

## Construction Authorization

(Required for Building Permit)

The construction and installation requirements of Rules .1950, .1952, .1954, .1955, .1956, .1957, .1958, and .1959 are incorporated by references into this permit and shall be met. Systems shall be installed in accordance with the attached system layout.

ISSUED TO: Wynn Const. PROPERTY LOCATION: NC 27  
 SUBDIVISION: Twigen Pointe LOT # 69  
 Facility Type: SFD-50x50-3BR  New  Expansion  Repair  
 Basement?  Yes  No Basement Fixtures?  Yes  No  
 Type of Wastewater System\*\* Pump to 25% Reduction system (Initial) Wastewater Flow: 360 GPD  
 (See note below, if applicable)  Pump to 25% Reduction sys (Repair)

**Installation Requirements/Conditions**  
 Septic Tank Size 1000 gallons  
 Pump Tank Size 1000 gallons  
 Number of trenches 1  
 Exact length of each trench 180 feet  
 Trench Spacing: 9 Feet on Center  
 Trenches shall be installed on contour at a  
 Maximum Trench Depth of: 18 inches  
 (Trench bottoms shall be level to +/-1/4" in all directions)  
 Soil Cover: 6 inches  
 (Maximum soil cover shall not exceed 36" above the trench bottom)  
 Pump Requirements: \_\_\_\_\_ ft. TDH vs. \_\_\_\_\_ GPM  
 Aggregate Depth: \_\_\_\_\_ inches below pipe  
 \_\_\_\_\_ inches above pipe  
 \_\_\_\_\_ inches total  
 Conditions: \_\_\_\_\_

\*\*If applicable: I understand the system type specified is different from the type specified on the application. I accept the specifications of this permit.

Owner/Legal Representative Signature: \_\_\_\_\_ Date: \_\_\_\_\_

This Construction Authorization is subject to revocation if the site plan, plat, or the intended use changes. The Construction Authorization shall not be transferred when there is a change in ownership of the site. This Construction Authorization is subject to compliance with the provisions of the Laws and Rules for Sewage Treatment and Disposal and to the conditions of this permit. SEE ATTACHED SITE SKETCH

Authorized State Agent: Ju WARS Date: 10-14-08  
 Construction Authorization Expiration Date: 10-14-2013

HTE# 08-500 21038

Permit # 25077

# Harnett County Department of Public Health Site Sketch

ISSUED TO: Wynn Const.

PROPERTY LOCATOR: 11227

SUBDIVISION Tinsler Pointe

LOT # 69

Authorized State Agent: Joe Weeks

Date: 10-14-28

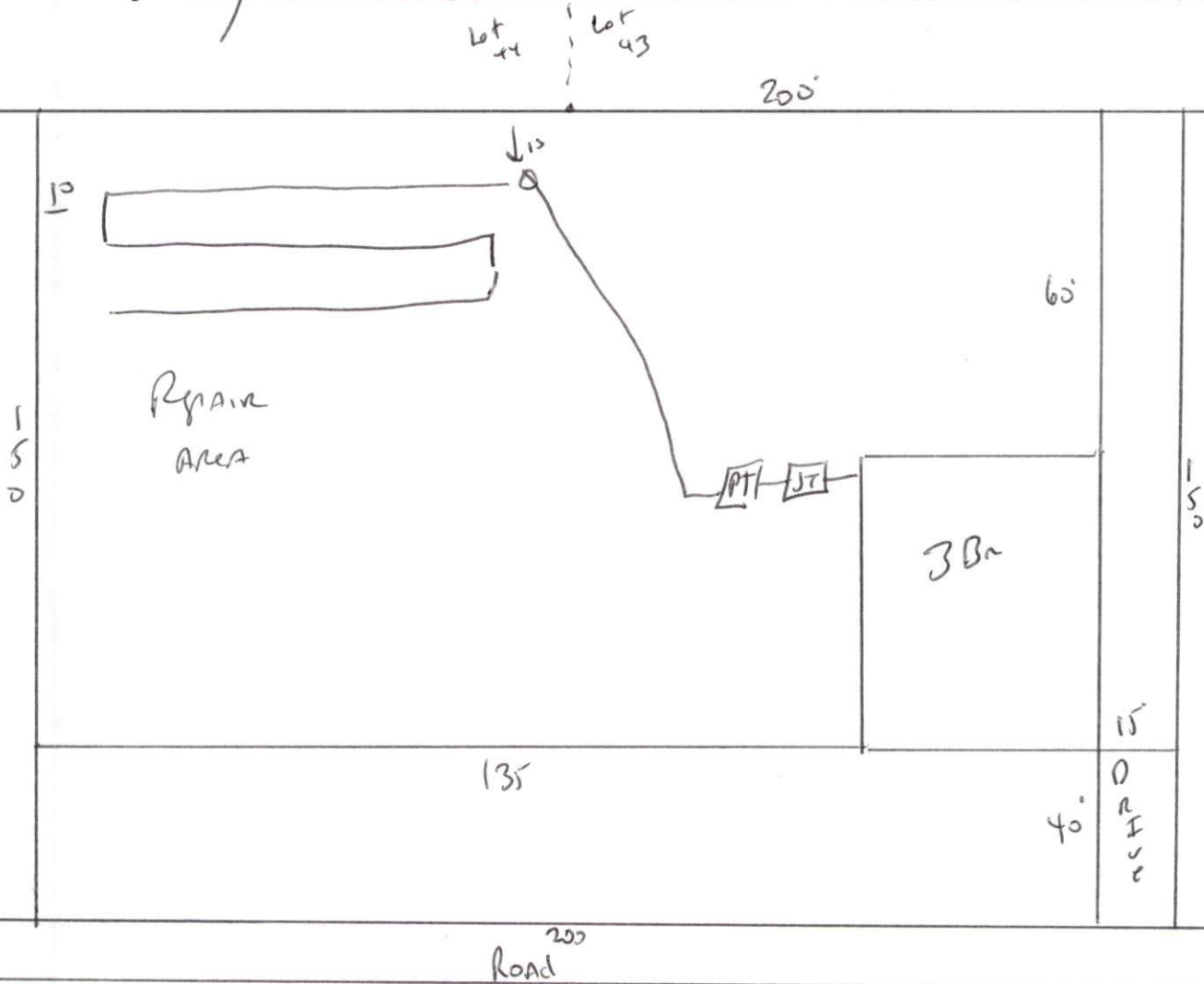

Met onsite for Final Layout

Maintain All Setbacks

Install 180' of 25% Reduction system at 18"