

Property ID:  
 Lot #:  
 File #:  
 Code:

**SOIL/SITE EVALUATION  
 for ON-SITE WASTEWATER SYSTEM**

Owner: 08-500-21031

Applicant:

Address:

Date Evaluated:

Proposed Facility: SFD Design Flow (.1949): 0.6  
 Location of Site: N12  
 Water Supply:  Public  Individual  Well  
 Evaluation Method:  Auger Boring  Pit  
 Type of Wastewater:  Sewage  Industrial Process

Property Size:  
 Property Recorded:  
 Spring  Other  
 Cut  
 Mixed

P R O F I L E #	.1940 Landscape Position/ Slope%	Horizon Depth (IN.)	SOIL MORPHOLOGY .1941		OTHER PROFILE FACTORS				Profile Class & LTAR
			.1941 Structure/ Texture	.1941 Consistence Mineralogy	.1942 Soil Wetness/ Color	.1943 Soil Depth (IN.)	.1956 Sapro Class	.1944 Restr Horiz	
S 01		028	GR SL	VFA 1E					.C
		048	SDK JCC	FR 1E					
		078	GR SL	VFA 1E					.C
		048	SDK JCC	FR 1E					
		078	GR SL	VFA 1E					.C
		048	SDK JCC	FR 1E					
		078	GR SL	VFA 1E					.C
		048	SDK JCC	FR 1E					
		078	GR SL	VFA 1E					.C
		048	SDK JCC	FR 1E					
		078	GR SL	VFA 1E					.C
		048	SDK JCC	FR 1E					
		078	GR SL	VFA 1E					.C
		048	SDK JCC	FR 1E					

Description	Initial System	Repair System
Available Space (.1945)	—	—
System Type(s)	25%	25%
Site LTAR	.C	.C

Other Factors (.1946):  
 Site Classification (.1948): P1  
 Evaluated By: QW  
 Others Present: 7C  
 CC

COMMENTS: \_\_\_\_\_  
 \_\_\_\_\_  
 \_\_\_\_\_

<u>LANDSCAPE POSITIONS</u>	<u>GROUP</u>	<u>TEXTURES</u>	<u>.1955 LTAR</u>	<u>CONSISTENCE MOIST</u>	<u>WET</u>
R-RIDGE	I	S-SAND	1.2 - 0.8	VFR-VERY FRIABLE	NS-NON-STICKY
S-SHOULDER SLOPE		LS-LOAMY SAND			
L-LINEAR SLOPE	II	SL-SANDY LOAM	0.8 - 0.6	FR-FRIABLE	SS-SLIGHTLY STICKY
FS-FOOT SLOPE		L-LOAM		FI-FIRM	S-STICKY
N-NOSE SLOPE				VFI-VERY FIRM	VS-VERY STICKY
H-HEAD SLOPE	III	SI-SILT-	0.6 - 0.3	EFI-EXTREMELY FIRM	NP-NON-PLASTIC
CC-CONCLAVE SLOPE		SIL-SILT LOAM			SP-SLIGHTLY STICKY
CV-CONVEX SLOPE		CL-CLAY LOAM			P-PLASTIC
T-TERRACE		SCL-SANDY CLAY LOAM			VP-VERY PLASTIC
FP-FLOOD PLAN		SICL-SILTY CLAY LOAM			
	IV	SIC-SILTY CLAY	0.4 - 0.1		
		C-CLAY			
		SC-SANDY CLAY			

STRUCTURE

- SG-SINGLE GRAIN
- M-MASSIVE
- CR-CRUMB
- GR-GRANULAR
- SBK-SUBANGULAR BLOCKY
- ABK-ANGULAR BLOCKY
- PL-PLATY
- PR-PRISMATIC

MINERALOGY

- SLIGHTLY EXPANSIVE
- EXPANSIVE

Show profile locations and other site features (dimensions, reference or benchmark, and North).

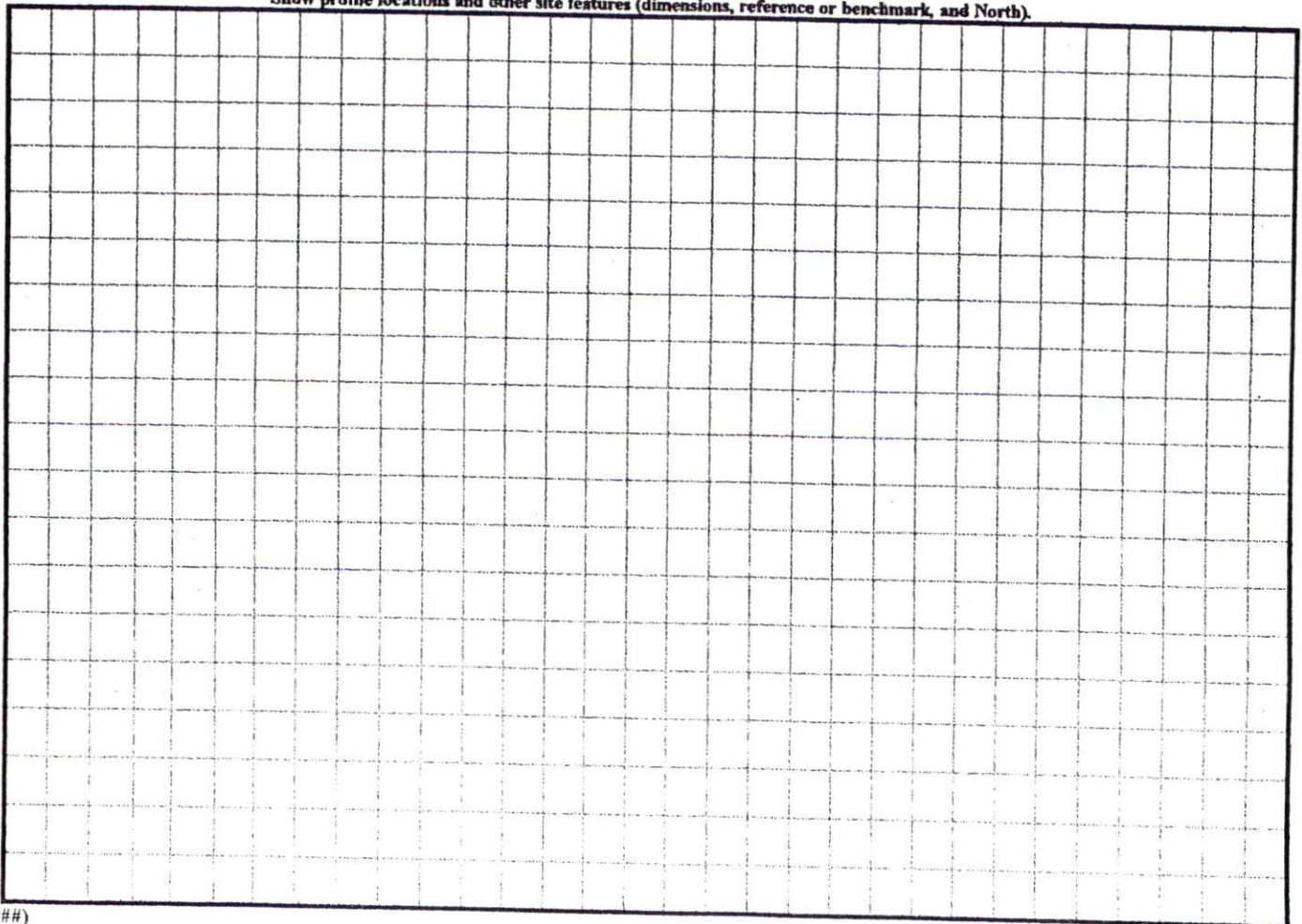



WP  
P.T.

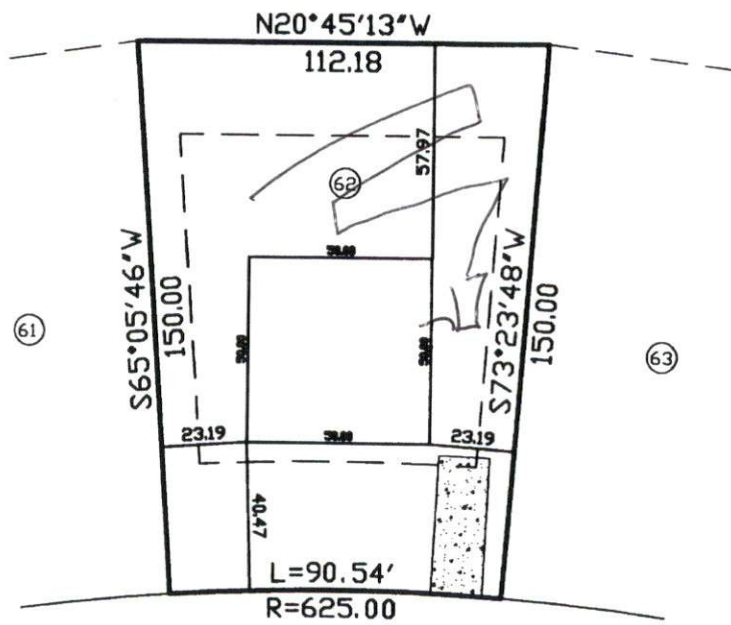

OMAHA DRIVE  
50' PUBLIC R/W

SITE PLAN APPROVAL

DISTRICT P-200R USE SFP

#BEDROOMS 3

Date 9/23/08 Zoning Administrator [Signature]

THIS MAP WAS PREPARED FROM RECORDED DATA, AS NOTED, AND FROM OTHER SOURCES PROVIDED BY THE OWNER. THIS IS A PRELIMINARY SITE PLAN, INTENDED FOR PLANNING USE ONLY AND IN NO WAY REPRESENTS A SURVEY MADE BY THIS COMPANY. THIS MAP IS NOT

**Charlie T. Carpenter, P.L.S.**  
 Professional Land Surveyor  
 1940 Juniper Church Road  
 Four Oaks, NC 27524  
 (919) 963-2909  
 (919) 320-5281

PRELIMINARY SITE PLAN FOR:  
**WYNN CONSTRUCTION**

PIN 9597-34-5887.000  
 PARCEL ID 039576 0088 62  
 LOT 62 TINGEN POINTE S/D  
 PB2007 PG711-718  
 9/23/08  
 1"=40'

**569 OMAHA DRIVE  
 BROADWAY, NC 27305**

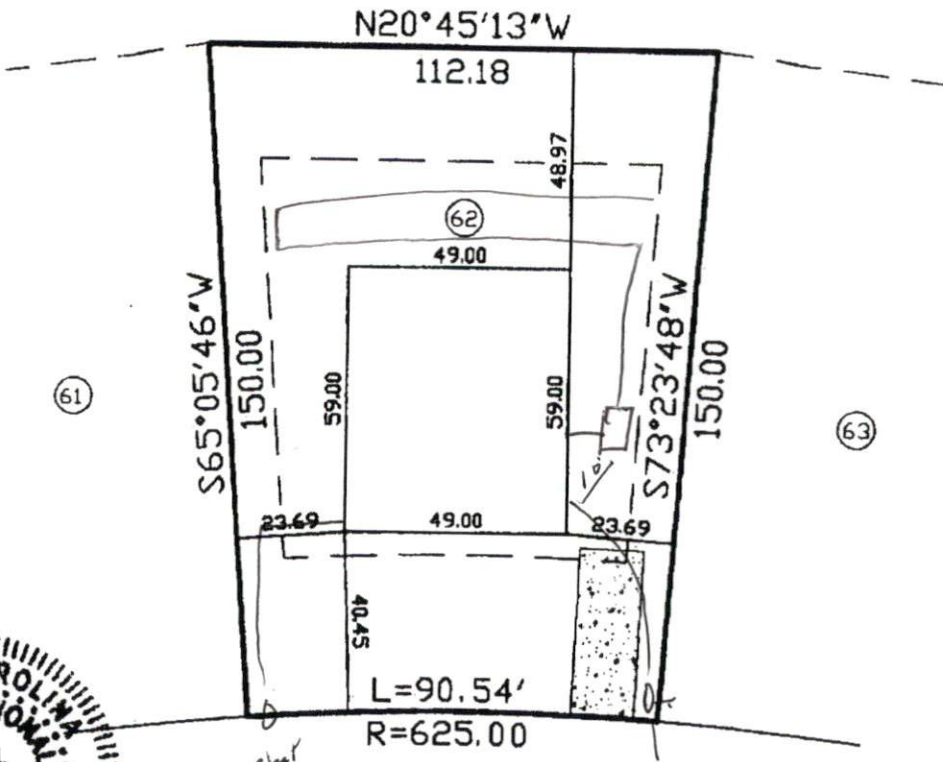

*Charlie T. Carpenter* L-4488  
4/20/10

THIS MAP WAS PREPARED FROM RECORDED DATA, AS NOTED, AND FROM OTHER SOURCES PROVIDED BY THE OWNER. THIS IS A PRELIMINARY SITE PLAN, INTENDED FOR PLANNING USE ONLY AND IN NO WAY REPRESENTS A SURVEY MADE BY THIS COMPANY. THIS MAP IS NOT INTENDED FOR RECORDATION, CONVEYANCES, OR SALES.

**Charlie T. Carpenter, P.L.S.**  
Professional Land Surveyor  
1940 Juniper Church Road  
Four Oaks, NC 27524  
(919) 963-2909  
(919) 320-5281

PRELIMINARY SITE PLAN FOR:  
**WYNN CONSTRUCTION**

PIN 9597-34-5887.000  
PARCEL ID 039576 0088 62  
LOT 62 TINGEN POINTE S/D  
PB2007 PG711-718  
4/20/10  
1"=40'

**569 OMAHA DRIVE  
BROADWAY, NC 27505**