

Property ID:

Lot #:

File #:

Code:

**SOIL/SITE EVALUATION
for ON-SITE WASTEWATER SYSTEM**

Owner: 08500-21026

Applicant:

Address:

Date Evaluated:

Proposed Facility: SFP
Location of Site: N127

Design Flow (.1949): 36

Property Size:

Property Recorded:

Water Supply: Public [] Individual [] Well [] Spring [] Other

Evaluation Method: [] Auger Boring Pit [] Cut

Type of Wastewater: Sewage [] Industrial Process [] Mixed

| P R O F I L E # | .1940 Landscape Position/ Slope% | Horizon Depth (IN.) | SOIL MORPHOLOGY .1941 | | OTHER PROFILE FACTORS | | | | Profile Class & LTAR | | |
|--------------------------------------|---|---------------------------|--------------------------------|------------------------------------|------------------------------------|------------------------------|-------------------------|-------------------------|----------------------------|----|-------|
| | | | .1941 Structure/ Texture | .1941 Consistence Mineralogy | .1942 Soil Wetness/ Color | .1943 Soil Depth (IN.) | .1956 Sapro Class | .1944 Restr Horiz | | | |
| S 3% | 0-36 38-42 | GR SL | VFR | S ₂ | | | | | | .6 | |
| | | | | | | | | | | | SR SL |
| | 0-36 38-42 | GR SL | VFR | S ₂ | | | | | | | .6 |
| | | | | | | | | | | | |
| | 0-36 38-42 | GR SL | VFR | S ₂ | | | | | | | .6 |
| | | | | | | | | | | | |
| | 0-36 38-42 | GR SL | VFR | S ₂ | | | | | | | .6 |
| | | | | | | | | | | | |

| Description | Initial System | Repair System |
|-------------------------|----------------|---------------|
| Available Space (.1945) | / | / |
| System Type(s) | 25% | 25% |
| Site LTAR | .6 | .6 |

Other Factors (.1946): _____
 Site Classification (.1948): P
 Evaluated By: GW
 Others Present: TE
 CC

COMMENTS: _____

| <u>LANDSCAPE POSITIONS</u> | <u>GROUP</u> | <u>TEXTURES</u> | <u>.1955 LTAR</u> | <u>CONSISTENCE MOIST</u> | <u>WET</u> |
|----------------------------|--------------|----------------------|-------------------|--------------------------|--------------------|
| R-RIDGE | I | S-SAND | 1.2 - 0.8 | VFR-VERY FRIABLE | NS-NON-STICKY |
| S-SHOULDER SLOPE | | LS-LOAMY SAND | | | |
| L-LINEAR SLOPE | II | SL-SANDY LOAM | 0.8 - 0.6 | FR-FRIABLE | SS-SLIGHTLY STICKY |
| FS-FOOT SLOPE | | L-LOAM | | FI-FIRM | S-STICKY |
| N-NOSE SLOPE | | | | VFI-VERY FIRM | VS-VERY STICKY |
| H-HEAD SLOPE | III | SI-SILT- | 0.6 - 0.3 | EFI-EXTREMELY FIRM | NP-NON-PLASTIC |
| CC-CONCLAVE SLOPE | | SIL-SILT LOAM | | | SP-SLIGHTLY STICKY |
| CV-CONVEX SLOPE | | CL-CLAY LOAM | | | P-PLASTIC |
| T-TERRACE | | SCL-SANDY CLAY LOAM | | | VP-VERY PLASTIC |
| FP-FLOOD PLAN | | SICL-SILTY CLAY LOAM | | | |
| | IV | SIC-SILTY CLAY | 0.4 - 0.1 | | |
| | | C-CLAY | | | |
| | | SC-SANDY CLAY | | | |

STRUCTURE
 SG-SINGLE GRAIN
 M-MASSIVE
 CR-CRUMB
 GR-GRANULAR
 SBK-SUBANGULAR BLOCKY
 ABK-ANGULAR BLOCKY
 PL-PLATY
 PR-PRISMATIC

MINERALOGY
 SLIGHTLY EXPANSIVE
 EXPANSIVE

Show profile locations and other site features (dimensions, reference or benchmark, and North).

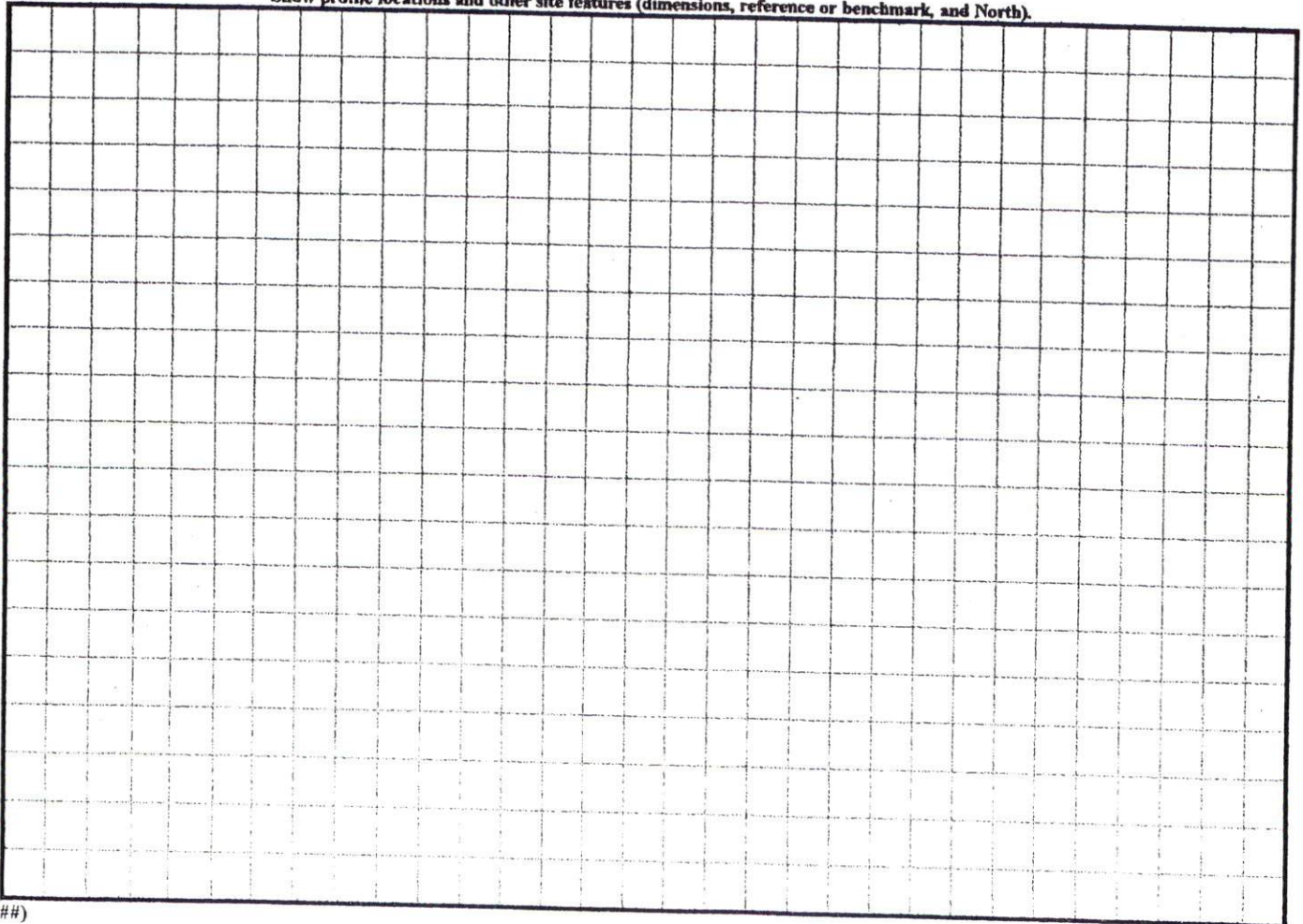

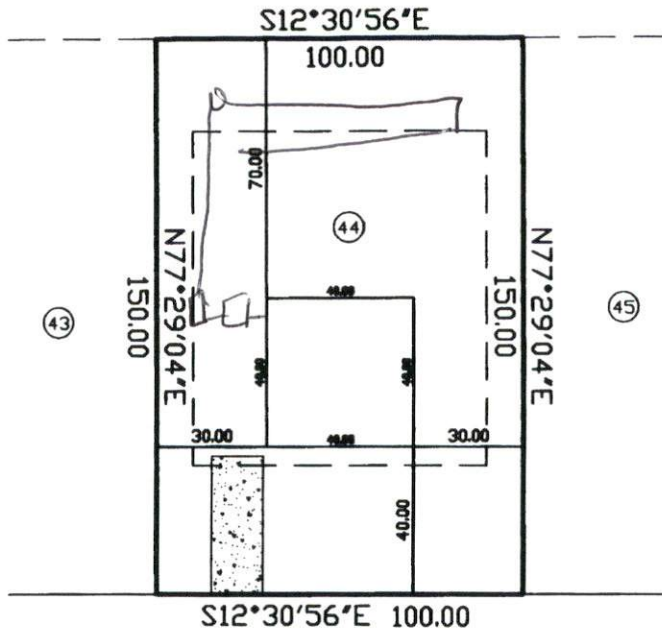

JUND DRIVE
50' PUBLIC R/W

SITE PLAN APPROVAL

DISTRICT RAZOR USE SFD

#BEDROOMS 3

Date 9/30/08 Zoning Administrator QAB

THIS MAP WAS PREPARED FROM RECORDED DATA, AS NOTED, AND FROM OTHER SOURCES PROVIDED BY THE OWNER. THIS IS A PRELIMINARY SITE PLAN, INTENDED FOR PLANNING USE ONLY AND IN NO WAY REPRESENTS A SURVEY MADE BY THIS COMPANY. THIS MAP IS NOT

Charlie T. Carpenter, P.L.S.
Professional Land Surveyor
1940 Juniper Church Road
Four Oaks, NC 27524
(919) 963-2909
(919) 320-5281

PRELIMINARY SITE PLAN FOR:
WYNN CONSTRUCTION

PIN 9597-34-9143.000
PARCEL ID 039576 0088 44
LOT 44 TINGEN POINTE S/D
PB2007 PG711-718
9/22/08
1"=40'

354 JUND DRIVE
BROADWAY, NC 27505