

HTE# 08-5-21000

Harnett County Department of Public Health Improvement Permit

25106

A building permit cannot be issued with only an Improvement Permit

PROPERTY LOCATION: SR1437 Ballard RD

ISSUED TO: SHERLOCK Homes DM INC SUBDIVISION Pewestone LOT # 13

NEW REPAIR EXPANSION

Site Improvements required prior to Construction Authorization Issuance:

Type of Structure: SFD

Proposed Wastewater System Type: 25% REDUCTION

Projected Daily Flow: 360 GPD

Number of bedrooms: 3 Number of Occupants: 6 max

Basement Yes No

Pump Required: Yes No May be required based on final location and elevations of facilities

Type of Water Supply: Community Public Well Distance from well _____ feet

Permit valid for: Five years
 No expiration

Permit conditions: _____

Authorized State Agent: James E. Markantona Date: 11-5-08

SEE ATTACHED SITE SKETCH

The issuance of this permit by the Health Department in no way guarantees the issuance of other permits. The permit holder is responsible for checking with appropriate governing bodies in meeting their requirements. This site is subject to revocation if the site plan, plat, or the intended use changes. The Improvement Permit shall not be affected by a change in ownership of the site. This permit is subject to compliance with the provisions of the Laws and Rules for Sewage Treatment and Disposal and to conditions of this permit.

Construction Authorization

(Required for Building Permit)

The construction and installation requirements of Rules .1950, .1952, .1954, .1955, .1956, .1957, .1958, and .1959 are incorporated by references into this permit and shall be met. Systems shall be installed in accordance with the attached system layout.

ISSUED TO: SHERLOCK Homes DM INC PROPERTY LOCATION: SR1437 Ballard RD
SUBDIVISION Pewestone LOT # 13

Facility Type: SFD New Expansion Repair

Basement? Yes No Basement Fixtures? Yes No

Type of Wastewater System** 25% REDUCTION system (Initial) Wastewater Flow: 360 GPD

(See note below, if applicable)

25% REDUCTION system (Repair)

Installation Requirements/Conditions

Septic Tank Size 1000 gallons

Pump Tank Size _____ gallons

Number of trenches 4-2

Exact length of each trench 80-150 feet

Trenches shall be installed on contour at a

Maximum Trench Depth of: 28-18 inches

(Trench bottoms shall be level to +/- 1/4"

in all directions)

Trench Spacing: 9 Feet on Center

Soil Cover: 6 inches

(Maximum soil cover shall not exceed 36" above the trench bottom)

Pump Requirements: _____ ft. TDH vs. _____ GPM

Aggregate Depth: 6 inches below pipe

2 inches above pipe

Conditions: _____

12 inches total

**If applicable: I understand the system type specified is different from the type specified on the application. I accept the specifications of this permit.

Owner/Legal Representative Signature: _____ Date: _____

This Construction Authorization is subject to revocation if the site plan, plat, or the intended use changes. The Construction Authorization shall not be transferred when there is a change in ownership of the site. This

Construction Authorization is subject to compliance with the provisions of the Laws and Rules for Sewage Treatment and Disposal and to the conditions of this permit.

SEE ATTACHED SITE SKETCH

Authorized State Agent: James E. Markantona Date: 11-5-08

Construction Authorization Expiration Date: 11-5-08

HTE# 08-5-21000

Permit # 25106

Harnett County Department of Public Health Site Sketch

PROPERTY LOCATION: SR 1437 Balland Rd

ISSUED TO: SHEIL LOCH Homes Dr Inc SUBDIVISION Reverstone LOT # 13

Authorized State Agent: James E. Markham Date: 11-5-08

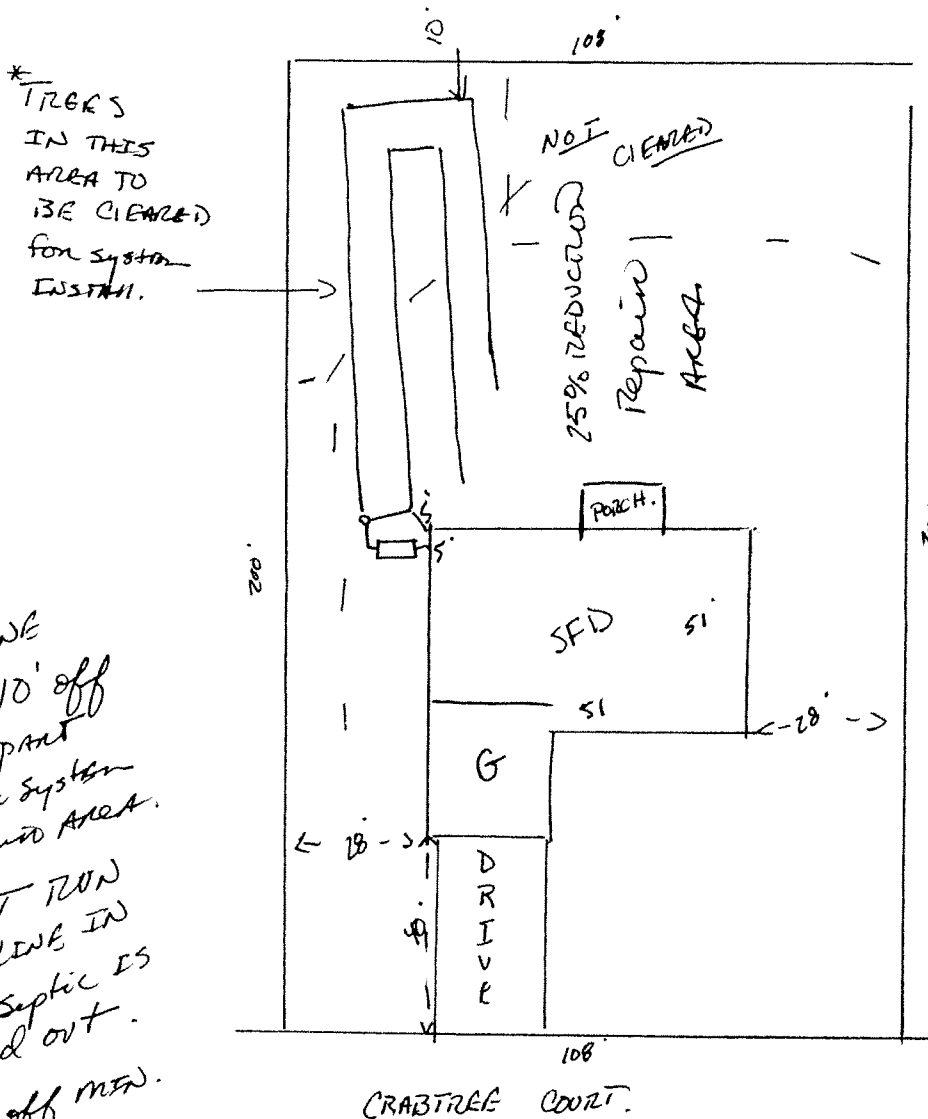

* TREES
IN THIS
AREA TO
BE CLEARED
FOR SYSTEM
INSTALL.

WATERLINE
TO BE 10' off
OF ANY PART
OF SEPTIC SYSTEM
OR REPAIR AREA.
DO NOT RUN
WATERLINE IN
WHERE SEPTIC IS
STUBBED OUT.
10' off MIN.